The ANDOVER TOWNSMAN

Our 88th Year
Issue No. 31

ANDOVER, MASSACHUSETTS, MAY 1, 1975

PRICE 20 CENTS
48 PAGES

LIBRARY SERVICE DIVISION
GENERAL MICROFILM CO
100 INMAN ST
CAMBRIDGE MASS 02139

Named Merit Scholar

DENISE M. WHITE

Denise M. White, the duaghter of Mr. and Mrs. Cyril M. White, 28 Karlton Circle, has become the second Andover girl within a week to be named a Merit Scholar.

Denise, a senior at Andover High, is to receive a four-year Merit Scholarship sponsored by Colby College, Waterville, Maine.

Last week, Susan Lambiris, daughter of Mr. and Mrs. Sotoris Lambiris, 15 Shipman Road, and a student at Phillips Academy, was named winner of a $1,000, one-time award.

In addition, Joseph J. Reilly, son of Mr. and Mrs. Joseph J. Reilly, of Smithtown, Long Island, formerly of Andover, is also a Merit winner.

Reilly's four-year scholarship is sponsored by Holy Cross College. He is now a senior at St. John's Prep in Danvers.

Denise, who plans to be an English major, is a member of the National Honor Society, the International Club, Theatre Workshop, Creative Workshop, and the prom committee.

She also won National Spanish and National French Examination awards.

(Continued on Page 48)

New Lawrence High May Affect Andover Lines

By Robert E. Finneran
Managing Editor

An agreement dating back almost 50 years will find Andover involved in new high school construction in Lawrence.

The agreement may also provide the basis for some intercommunity relations between the city and the town with regard to developments at the West Andover Industrial site.

Architects have just begun planning the new high school for the city which is estimated to cost $12-$15 million. Target date for opening the new school is September of 1978.

Actual location of the proposed school is bordering the Shawsheen River near the Reserve center off North Parish Road.

Lawrence's proposed new high school, to be built in Shawsheen park, near the Lawrence Municipal Stadium, will probably result in the expansion of Andover's trunk sewer line which follows the course of the Shawsheen River to its terminus at the Merrimack.

An agreement for construction of the trunk sewer line reached about 50 years ago with approval from the state legislature, permits Andover to run the sewer line through Lawrence, with the stipulation the city can enter the line.

Thus, when the city builds its proposed new high school in Shawsheen park, the building will more than likely be tied in to the Andover trunk line.

No formal application has been made by the city as yet to Andover officials.

Lawrence administrators are, however, investigating the use of the proposed trunk line sewer to the West Andover Industrial Park where Hewlett-Packard is to locate to resolve another problem.

The Environmental Protection Agency has ordered the city to find an alternate method of disposing of the backwash water from its filtration plant. At present this water is dumped

(Continued on Page 38)

Back At The Helm

AHS English Department Head Bill Becker got back in the swing of things in a hurry, Monday, when he conducted his first department meeting in nearly a year. Becker, who has been doing straight teaching since September, was reinstated Monday.

Becker 'Comfortable' As He Returns To Post

Bill Becker felt confident all along that he would be returned to his department head seat, but "comfortable" was the word he used to describe how it felt Monday to be officially back on the job.

Becker's English Department Head title was stripped from him by the school committee at a meeting just over a year ago. His quest to regain his title was finally won last week, after the school committee, the Andover Education Association, Becker, and their various lawyers, agreed that he would be reinstated with the same rights as other department heads - - no more, no less.

An arbitrator for the Labor Relations Board set the wheels for reinstatement in motion when he found that Becker should be reinstated, with full back department head pay.

The school committee, however, had balked at reinstatement, pending agreement that Becker would not consider that he had tenure as a department head. The committee had actually filed a suit to be ready in the event Becker wanted to pursue that angle.

Becker expressed satisfaction this week that the case was amicably resolved outside of court, without becoming a test case for the tenure issue.

He was quick to compliment Mrs. Hattie Hannigan on the "fantastic job" she has done in her temporary position as department head, and the other English teachers for their cooperation. Things had been going very smoothly this year,

(Continued on Page 38)

Garbage Collection To Stop

The special collection of garbage only will stop as of Monday, May 5, according to Town Manager J. Maynard Austin.

Austin said the town's contract with Nabydoski Brothers of Blanchard Street runs out as of that date. Not renewing the contract will save the town some $70,000 he said.

Austin suggested that residents who have not already been doing so, wrap their garbage in plastic or newspaper, and place it in their regular rubbish bags on regular collection days.

Sale Of Co-Op 'Closer'

The sale of the Andover Consumer's Co-Op was "closer and closer" this week, according to Co-Op President Alfred Daniels.

However, he said, no purchase and sale agreement had been signed, and he continued to decline to reveal the names of the potential buyers.

Last week Daniels said that several parties were interested in purchasing the 40-year-old grocery store as a going concern, and added that the Co-Op is doing break - even - or - better business at the present time.

Selectmen Deal With Some Lofty Problems

Andover selectmen spent some time dealing with aerials Monday night, approving the installation of a beacon on the treatment plant property for the Lawrence Airport and deferring action on moving the State Police Radio tower on Holt Hill.

The radio beacon on the treatment plant property is for a new instrument landing operation to be installed for the Lawrence airport with state funds.

Col. Thomas Davies, airport manager, explained that the beacon is to be moved from a present location on Andover Country Club property on the Lowell street location as part of a $100,000 landing system to increase airport safety.

Actual location to be in direct line with the runway in North Andover would be on the island in Haggetts pond, but the treat-

(Continued on Page 38)

In Today's Townsman

Sports Activities ....Pages 14-17
Editorials .....Page 26
Letters .....Page 27
Menus .....Page 27
Births .....Pages 28, 30
Deaths .....Page 28
Religious News .....Pages 29-30
For M'Lady .....Page 32
Classified Pages
40,41,42,43,44,45,46,47

Water Rate Set For Other Towns

Neighboring communities using Andover water on an emergency basis will be charged 87½ cents per 100 cubic feet, according to a decision made by the selectmen this week.

The fee agreed upon by the board, was developed from figures presented by Public Works Director Robert E. McQuade on the cost of putting water into the system by the new treatment plant.

At present, Tewksbury and North Reading are recipients of emergency agreements with the town to provide water service. Wilmington has made inquiries concerning the possible use of Andover as a water supplier.

In addition to setting the cost figure, the selectmen also advised Town Manager J. Maynard Austin and McQuade that the board be informed when the towns are obtaining water from Andover and provide figures as to amount used at the end of the season.

The board will also keep the revenue figures separate from the overall water department ledger to indicate the particular funds received from this source.

While the emergency arrangement seems agreeable to the board, there is no indication from the majority of the board that they are interested in the town going into the water supply business with the new treatment plant.

Selectman Alan F. French feels that the administration should continue to look into the matter of having the water

(Continued on Page 11)

Writer Honored Nationally

Diane Sorota O'Dwyer, a former Andover resident, has won first prize in a writing competition sponsored by the Honolulu Branch of the National League of American Penwomen.

The award made to Mrs. O'Dwyer at a major Writers' Conference held recently in Honolulu, Hawaii, was for an original research paper on an historical subject about Hawaii prior to 1925.

The competition, a bicentennial project, co-sponsored by the Hawaii State Foundation on Culture and the Arts, was open to writers throughout the country.

The subject of the prize-winning paper was an account of the first decade of the Honolulu Community Theatre, the second oldest continuing community theatre in the United States. Mrs. O'Dwyer has appeared in the theatre's most recent production and is a Director of the Hawaii State Theatre Council, an advisory organization to theatre groups throughout Hawaii.

Diane S. O'Dwyer

Mrs. O'Dwyer, the daughter of Mr. and Mrs. Stephen Sorota, Pearson Farm, Phillips Academy, is a graduate of Abbot Academy and Connecticut College for Women. She lives in Honolulu where her husband Kyran M. O'Dwyer, is Director of Special Projects for the Dillingham Corporation. Mrs. O'Dwyer is also editor of a monthly arts publication.

Civic Symphony Ends Season

The Civic Symphony Orchestra of Boston, under the music direction of Benjamin Zander, will present the final concert of its golden anniversary season Sunday, in Jordan Hall at 8 p.m.

The program will be the "Overture To 'Egmont' " by Beethoven, the "Cello Concerto In A Minor" by Robert Schumann, and the "Symphony No. 3 in F Major" by Brahms.

CALL 475-1943 FOR OUR AD TAKER

STEVE'S BARBER SHOP
17 MAIN ST. ANDOVER
EXPERT BARBERING
COURTEOUS SERVICE
8:30 to 6: SAT. 'till 5
CLOSED MONDAYS

To Check Andover Elm Trees

Andover elm trees are in for a thorough check as a special group, under the sponsorship of the Andover Garden Club, seeks to find the town's oldest elm.

On Saturday, James Bamford, Andover's tree superintendant will meet at East Junior High with members of AVIS, the trail committee of the town Conservation Commission, Four Seasons Garden Club, Spade and Trowel Garden Club, Boy Scouts, Botany Club of Andover High, Natural History Club of Phillips Academy.

Bamford will advise the groups on how to identify good and bad elm trees and how to measure them properly. Thus inform, the hardy and eager members of the ecology-minded clubs and groups, will go in pairs to assigned two miles of roadside to count elms.

The goals of the project are to determine the number, location and most important, the condition of Andover's elms so that they town tree department can better preserve and care for existing good trees.

The largest and oldest elm found — hopeful one dating back to Revolutionary Days, will be designated the Bicentennial Elm.

Mrs. George Edmonds of the Andover Garden Club invites other members of the community who share an interest in preserving the elm to participate in the project.

SALE
OUTFIT YOUR CHILDREN FOR SUMMER CAMP
May 2 & 3 ONLY
YOUNG FASHIONS
Olde Andover Village
Buy 2 pkgs. of Underwear at Reg. Price - 3rd pkg. FREE -
Buy 2 pairs of Socks - 3rd pair FREE
Buy 2 pairs of PJs. 3rd pair FREE
+ We are allowing Boys and Girls Mixed on PJs Only if items are not same price we give 1/3 off.
All These Items Are CASH ONLY
10% Discount Does Not Apply
SALE SALE SALE

Spinning Bee Reminiscent of Pre-Revolution Days

On Sunday, May 18, area spinners will vie for three top prizes during a Spinning Bee sponsored by the Merrimack Valley Textile Museum, North Andover.

In commemoration of the Bicentennial, the Spinning Bee will be reminiscent of a period prior to 1776 when colonists resolved to wear nothing but homespun in an attempt to free themselves of economic dependence upon England. In November of 1767, the following poetic effusion appeared in the "Massachusetts Gazette," encouraging patriotic prudence:

"Young ladies in town and those that live round,
Let a friend, at this season, advise you,
Since money's so scarce, and times growing worse,
Strange things may soon hap and surprise you.
First, then, throw aside your high top-knots of pride,
Wear none but your own country linen.
Of economy boast, let your pride be the most
To show cloaths of your own make and spinning.

The Spinning Bee is part of the museum's fourth Annual Sheep Shearing Day, to take place at the Old North Andover Center, May 18 from 1 to 5 p.m. Sheep shearing will be demonstrated hourly by volunteers from Topsfield's 4-H Golden Fleece Club, after which visitors may follow the fleece through its natural process - - sorting, picking, carding, spinning and weaving.

Members of the Boston Area Spinners and Dyers will also demonstrate natural dyeing outdoors using both native and imported dyestuffs.

The museum galleries will be open, with both hand and machine operators demonstrating the museum's historic textile equipment.

Admission to the event is free; the fee to the museum is $1 for adults, 50 cents for children under 18. All wool spinners are encouraged to bring along their wheels and join in the afternoon's fun!

LOANS
For Any Reasonable Purpose
ANDOVER FINANCE COMPANY
Street Floor Musgrove Bldg.
ELM SQ. 475-1998

DO IT YOURSELF CLINICS
May 8, 9 & 10
• Live Demonstrations
• Low Low Sale Prices
Watch For Our Ad In May 7, Eagle Tribune
For more details call 687-7115
JACKSON LUMBER CO.
245 Market St., So. Lawrence

Methuen Mall presents
Crafts '75
An exhibition of N.E. Craftsmen at work on the Mall
Now thru Sat., May 3, 10-9:30

METHUEN MALL
From Rts. 495 or 93 take Rt. 213 at Exit 3, Methuen, Mass.
Parking for Thousands of Cars

Jeff French gives some planting advice to John Pike, son of Mr. and Mrs. Robert Pike, Lovejoy Road, Friday, at his Arbor Day station in front of Town Hall. The Andover Chamber of Commerce handed out 3,000 seedlings to residents during the day, and French was the "how to" advisor.

Bookmobile At Bancroft

The annual Bancroft School PTO sponsored bookmobile will visit the school on May 8, 9, and 10.

The extensive assortment of books available presents an opportunity to make a purchase for gifts, summer reading or one's own personal enjoyment.

The bookmobile will be open on Thursday, May 8, from 9 a.m. for browsing only. The actual purchasing may be done on Friday, May 9, nine a.m. to 3 p.m. and on Saturday, May 10 from 9 to 11 a.m.

On Honors List

Larry R. Stahl, son of Dr. and Mrs. Melvin Stahl of Andover, is on the winter term honors list at The New Hampton (N.H.) School

Larry, a freshman, spent the recent Projects Period, a two-week winter break, on campus in a specialized ceramics course, doing raku firing and pinch pots.

the Butler's Pantry and Cheese Shop

CHEESE & GOURMET FOODS

For All Occasions

5 Barnard St., Andover

475-7121

Merrimack Valley's Leading Cheese Shop

Then You Add . . .

ANDOVER TEACHERS CARE About:

- ✓ *providing a good education for all children.*
- ✓ *a workable class size.*
- ✓ *sufficient instructional materials.*
- ✓ *adequate community support.*
- ✓ *the importance of a good teaching environment to a child's future.*

DO YOU?

WE ALL SHARE THE RESPONSIBILITY FOR GOOD SCHOOLS

Andover Education Association

Sutherland's

ANDOVER CENTER

OUR BIG BRIGHT WHITE SALE

Beautiful savings on beautiful things for the home. Famous name bath and bedding needs to brighten up your life!

Deluxe Quality DOWN FILLED PILLOWS

SAVE $8.96

Superbly comfortable because they're heaped with pure duck down, nature's luxury filling. Naturally resillient. Machine washable and dryable. Attractive novelty gingham check ticking in pink.

Originally made to sell for $16.98 ea.

2 for $25

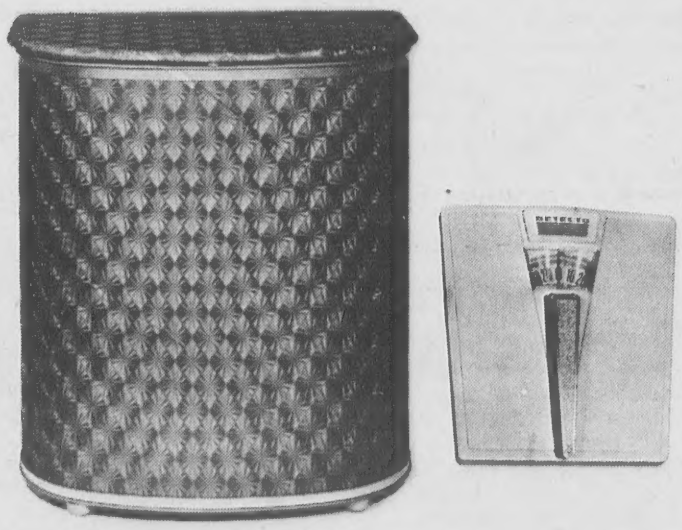

SAVE ON FAMOUS DETECTO CLOTHES HAMPER & SCALE

Decorator style with popular Sunburst design. Heavy gauge vinyl covering. Fully ventilated. Family size. In gold, white or green.

Usual retail value $15.00 Sale $10.49

Bathroom Scale - $10.00 value . . . $7.49

Open Today 'til 5:30 * Fri. 9:30-9 * Sat. 9:30-5:30

Warming Up For The Race

Getting ready for Saturday's annual canoe and kayak races on the Shawsheen River are, from left, Gary Lee, Patrick Blanchette and Michael Sandon. The annual races conducted by the Andover Village Improvement Society will be held Saturday with registration for the various categories from 9:30 to 10:30 a.m. at the Ballardvale end of the course.

Ambulance Demonstration At Common On Tuesday

The flood-lighted Lawrence Common will be the scene of an unusual and dramatic demonstration on Tuesday evening, May 6.

The Office of Emergency Medical Services (Region VIII) with offices at 26 Chestnut St., Andover and the Greater Lawrence Public Education Committee on Emergency Medical Services will demonstrate techniques used in the extrication of an injured person from a wrecked vehicle.

The Emergency Medical Technicians (EMT's) will maintain radio contact with Bon Secours Emergency Room throughout the procedure and demonstrate the life-support technique used at the scene of an accident and en route to the hospital. This will also be an opportunity to see the new fully equipped, state approved Class I ambulance which will replace the traditional ambulance throughout the state. Cable Television will be on hand to film the action. The film, along with a panel discussion of Emergency Medical Services will be shown on CATV at a later date.

The Program will begin at 7 P.M. with a film and discussion, "Emergency Medical Service and the Mass. Ambulance Law" at the Lawrence Public Library. This event is part of a two month-long "Tune in to Health" program organizeed as a cooperative effort by the Lawrence YWCA and Lawrence area health agencies. It is part of a continuing effort to make Merrimack Valley residents aware of this area's outstanding health facilities.

SERVING 2,000,000 NEW ENGLANDERS · N.E.P.A.

The ANDOVER TOWNSMAN

Established 1887

Irving E. Rogers
Publisher & Editor

Robert E. Finneran
Managing Editor

Raymond B. DeRuisseau
Business & Advertising Manager

Published Every Thursday
15 Central St., Andover, 01810
TEL. 475-1943
Second Class Postage
Paid at Andover, Mass.
20¢ Per Copy - $8.50 Per Year

NATIONAL NEWSPAPER Association - Founded 1885

Channel 2 Auction Gifts Sought

Channel 2 Auction plans are gearing up once again as volunteers known as "Prime Timers" start their local campaign to aid Boston's only public television station. The "Prime Timers" will solicit tax deductible gifts over $2,000.

Mrs. Lucille Batal of North Andover will spearhead this area's large gift solicitation. She has attended planning meetings at WGBH in Boston with other Prime Time workers from throughout New England. The June Auction offers an unusual opportunity to have merchandise exposed on Prime Time to more than one and a quarter million viewers covering 12,000 square miles over an eight-day period.

Last year's 4,000 volunteers and hundreds of businesses and bidders helped the Auction to raise a record-breaking amount of $600,000. More than 106,000 bids were received on 9,000 items.

The upper Merrimack Valley area has always been a stronghold of Channel 2 support and last year its businesses contributed more than $19,000 to providing alternatives in television viewing to its people.

Volunteers Needed

The Recreation / Community Schools Department is looking for a few dependable, reliable and interested persons to serve as volunteers. Volunteers are needed in a variety of different activities for short time periods during the year. If you have an area of special interest or would just like to be a volunteer and would be interested in giving some of your time to help others please contact the Recreation / Community Schools Department.

Subscribe to the TOWNSMAN

Decorating Course Offered

North Shore Community College will offer Interior Home Decorating as one of its continuing education and community service courses this summer. Basic art principles, architectual features, lighting, use of space, furniture selection and grouping, accessories, walls, and floors will be among the topics covered. Budgeting and purchasing expertise are also developed in the context of the course.

Two field trips, one to a furniture store and another to an expertly decorated private home, will complement classroom lectures and discussions. Instructor is Inez Woodberry, interior design consultant. Anyone interested in more details of this course or other summer offerings at North Shore should call the Division of Continuing Education.

Andover's area is 31.99 square miles, or 20,473.6 acres.

At Samra's
We Specialize in Draperies, Slipcovers and Upholstery

Draperies and cornices are custom made and expertly installed. Slipcovers are cut & pinfitted in your home. Delivered & fitted when ready. Upholstery equal to none. Pick up and delivery always available. We feature a complete line of fabrics from the country's leading mills. Why not call and discuss your needs with our decorator.

RESIDENTIAL OR COMMERCIAL
ED SAMRA'S
111 So. Broadway, Lawrence
688-1231 or 685-4292

BROOKS SCHOOL
1975 SUMMER DAY CAMP
NORTH ANDOVER

$1.42 PER HOUR BUYS:
Experienced Counselors

Instruction in	Free:
Swimming	Camp Shirt
Boating	Juice
Arts	Cookies
Crafts	Milk
Pottery	Popsicles
Tennis	Towels
Archery	Supplies

Plus Cook-outs & Over-nites

If the energy crunch and the economy is keeping you home, let the children get away, send them to us for 2 weeks or more for sun, fun, instruction and recreation.

FOR FREE BROCHURE CALL 685-0141

"We saw it in the Townsman"

The Townsman is all about Andover - and All that is Andover is in the Townsman

FOR A LITTLE OVER 16¢ A WEEK
IT CAN BE DELIVERED TO YOUR DOOR
EVERY THURSDAY BY U. S. MAIL!

The Andover Townsman
Box 9
Andover, Massachusetts 01810
— Mail The Townsman Weekly To:
Name _____
Address _____
City or Town _____ Zip _____
☐ $8.50 CHECK ENCLOSED ☐ BILL ME

MAIL THIS SUBSCRIPTION FORM TODAY

OR JUST DIAL
475-1943

The ANDOVER TOWNSMAN
ANDOVER'S OWN NEWSPAPER SINCE 1887

OLDEST AND LARGEST FURRIERS

Weiner's

COLD STORAGE for FURS and CLOTH COATS

YES
WE CLEAN AND STORE
ALL
CLOTH GARMENTS

WITH Weiner's STORAGE IS A BUSINESS... NOT A SIDELINE

OUR STORAGE VAULTS ARE RIGHT ON OUR PREMISES

PHOTO SHOWS JUST A SECTION OF OUR BONE-DRY COLD STORAGE VAULTS

WE —are neither Dry Cleaners nor Warehousemen. We are FURRIERS, First, Last and Always. We KNOW the construction of your furs, whether you bought them from us or not, and the requirements for keeping them in top condition.

—YET YOU PAY NO MORE FOR WEINER'S STORAGE, CLEANING, REPAIRING OR REMODELING SERVICE

FUR CLEANING PLANT ON PREMISES

Weiner's

276 ESSEX ST. LAWRENCE

Tel. 685-5163

REMEMBER - WEINER'S IS AS NEAR AS YOUR TELEPHONE
—OUR BONDED DRIVER WILL CALL!

FUR REPAIRING FACTORY ON PREMISES

Court May Decide Fate Of Budget Cut

North Andover voters, following Advisory Board recommendations much of the way, carved out a possible $10-$12 increase in their tax rate at town meeting and face possible court action to restore a school department budget slash.

Winding up action on an 88-article warrant late Monday night, Assessor Edward W. Phelan, generally an expert at tax rate prognostication for the town, guessed the new rate would be up by about $10 to $12, making his observation without benefit of the still awaited "cherry sheets" listing state reimbursements.

At the first session on Saturday afternoon, the voters approved a recommended cut of $100,000 from the school department budget over the protests of Supt. of Schools Peter V. Garofoli and school committee members.

Supt. Garofoli indicated the cut was a threat to the athletic program and some special programs, such as adult education and summer programs.

The Advisory board had recommended the budget cut, indicating the department increase was some 14 per cent over costs of a year ago and other departments had managed to increase at lesser amounts.

School Committee Chairman James Gordon indicated the board would appeal to the courts for restoration of the funds. Under current Massachusetts law, school boards are autonomous and a court appeal would result in an order for the town to provide the funds requested, plus an additional assessment for court costs and interest.

It is the second time in a period of three years that court action has been threatened. When the budget was cut by town meeting at the 1973 town meeting, court action was initiated then withdrawn when an amicable settlement was made between the school and advisory boards.

A decision on whether to pursue the court route was on the agenda for the school committee meeting scheduled for last night at the Atkinson school.

Still awaiting a decision is the future of the Campion Hall site.

On Saturday voters rejected rezoning proposals for the property, thus compelling the owner and proponent of development of the property Thomas Construction Co., to reassess plans.

Monday night, Patricia Trombly, chairman of the Conservation Commision moved that the article dealing with town purchase of the Campion property be withdrawn.

The move was made since both the conservation commission and the construction company had additional time to assess the matter and come up with future plans.

North Andover voters purchased their first parcel of conservation land. Residents voted to buy Rea's Pond. This is 13.4 acres of property located in the Lake Cochicheiwick watershed.

Highway Surveyor William Cyr was opposed to Article 61 that would have designated as Scenic Roads, Academy Road, Great Pond Road, and Osgood St. Cyr suggested that it would be to the town's advantage to write their own Scenic Road law rather than joining the State "Scenic Road "General Law. Voters agreed with Cyr and the article was rejected. The article was voted down with 218 voters opposed and 122 in favor.

Article 69, petitioned by the board of public works to appropriate $85,000 for the purpose of cleaning and lining the two 1½ million gallon reservoir on Sutton Hill, was voted down. However the recommendation of the Advisory Board on this article to appropriate $5,000 for the purpose of establishing an engineering and a maintainance study concerning this problem was accepted by the voters.

The town voted to purchase the land off the Missile Site Road for a new sanitary landfill area, and also $5,600 was appropriated for the purpose of an engineering investigation and report of soil and ground water conditions at the Holt Road disposal site.

The voters agreed with the Advisory Board recommendation of the appropriation of an additional $75,000 to add to the already appropriated amount of $462,000 to build the new municipal garage facility.

Voters were opposed to article 43 to join the membership in the Mass Bay Transit Authority.

The town agreed to empower the North Andover Housing Authority to build a new Housing project for the elderly consisting of not more than 60 dwellings units. Also, voters agreed to appropriate $5,600 for the purpose of acquiring a mini-bus for the use of the Elderly residents of North Andover.

Approved was $38,000 for the repair of the Kittredge School roof and cafetorium. The school committee requested $40,000. They also had requested $37,605 to repair the Bradstreet School however, voters agreed with the Advisory Board recommendation of appropriating the sum of $14,000 for this purpose. Against the Advisory Board recommendation the voters approved $15,000 for the purpose of repaving the Bradstreet School Playground

The voters approved the appropriation of the sum of $9,-600 for the purpose of sponsoring a comprehensive drug treatment program.

The Personnel Board recommended a 10.1% increase in compensation for town employees and the Advisory Board position was for a 7.5% increase. The 7.5% increase was approved by the voters.

Under 1974 amendments to the Fair Labor Standards Act, retail, service or agricultural employers may employ up to four full-time students at 85 percent of the federal minimum wage by filing an application with the Secretary of Labor.

HAGGAR slacks
Looking good makes you feel good.
Elander's Puts Your Best Look Forward
ELANDERS TOWNSHOP
Elanders Townshop — Main Street — Andover, Mass. 01810 Phone 475-5735

Moms are Special!
We can show them just how special you think they are with a beautiful, fresh arrangement or flowering plant. Rely on us . . . Moms are special to us, too!
SWEET SURPRISE
This Mother's Day send a Sweet Surprise. A charming bouquet of colorful flowers. Or the Sweet Surprise II, a planted garden with flower accents. Each is in a hand-painted keepsake inspired by traditional, colonial bakeware. We'll send it almost anywhere by wire the FTD way. So, call or visit us today.

YOUR EXTRA TOUCH FLORIST
OLDE VILLAGE Flower SHOP, INC.
93 Main St. Andover 475-4821
REAR OF OLDE ANDOVER VILLAGE

Our Business is Business Cars
NSP Leasing
(617) 531-0810

FAY & DRISCOLL INC.
FILTERED & METERED SERVICE
FUEL OILS
OUR DEPENDABLE SERVICE
PROMPT DELIVERY
683-3131
OIL BURNERS
Sales & Service
CUSTOMER SATISFACTION GUARANTEED
576 Haverhill St., Lawrence

STORE HOURS
MON. THRU WED. 8 A.M. to 6 P.M.
THURS. & FRI. 8 A.M. to 9 P.M.
SAT. 8 A.M. to 6 P.M.

Andover Center

CO-OP

PRE-COOKOUT BONANZA!

68 MAIN STREET • ANDOVER

DELICATESSEN

BEEF SHELL STEAKS N.Y. SIRLOIN lb $1.49

BEEF (Short Cut) RUMP STEAK lb $1.99

COLONIAL OLIVE LOAF lb 99¢

COLONIAL MINCED HAM lb 89¢

POLISH BAKED LOAF lb 99¢

BONELESS NEW YORK SIRLOIN lb $1.79

From Our PETITE BAKERY
MINI
ITALIAN BREAD 4 for $1.00
APPLE PUFFS 2 for 39¢

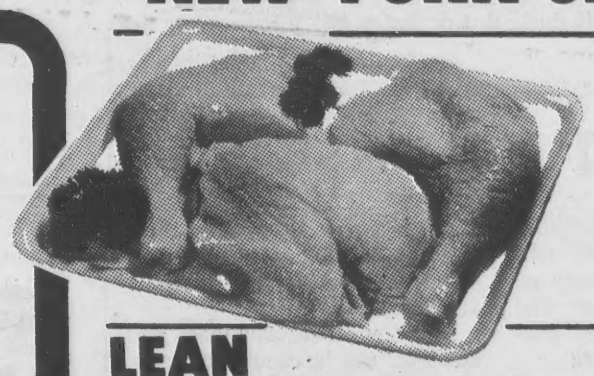

CHICKEN BREASTS lb 89¢

CHICKEN LEGS lb 59¢

LEAN GROUND BEEF lb 99¢

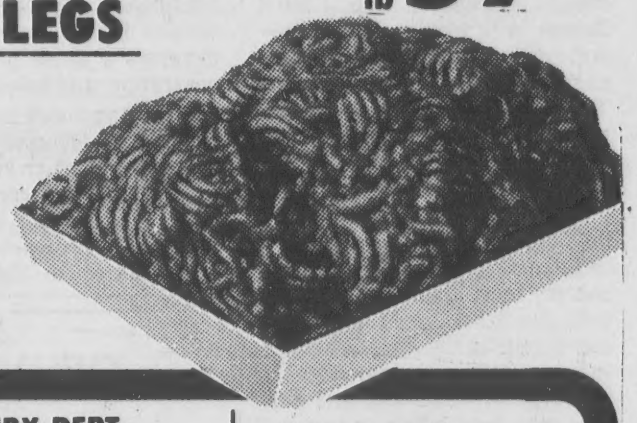

FROZEN FOODS

BIRDS EYE **ORANGE JUICE** 6 OZ 4 for $1.00

Rhodes White Bread Dough 80 OZ $1.28

CHOCK FULL 'O NUTS **POUND CAKE** 16 OZ 88¢

CARNATION COOKED SHRIMP SALAD 7 OZ 88¢

Minute Maid LEMONADE 6 OZ 5 for $1.00

TROPICANA **GRAPEFRUIT JUICE** HALF GAL. 78¢

DAIRY DEPT. GARELICK FARMS **YOGURT** ALL FLAVORS 8 OZ 5 for $1.00

SARGENTO **SHREDDED CHEESES** 8 OZ 78¢

FANCY VINE RIPE **TOMATOES** lb 49¢

Extra Large **NAVEL ORANGES** 8 for $1.00

LONG GREEN **CUKES** 3 for 39¢

FRESH ICEBERG **LETTUCE** hd 39¢

RED DELICIOUS **APPLES** 3 lb bag 79¢

Wishbone SALAD DRESSINGS 8 OZ 59¢
ITALIAN; CALIFORNIA; RUSSIAN; CREAMY GARLIC; FRENCH

Gulden's Spicy BROWN MUSTARD 24 OZ 48¢

Dailey Kosher CHIP PICKLES 26 OZ 2 for $1.00

Lipton's Lemon ICE TEA MIX FAMILY ENVELOPE 5.4 OZ 2 for 88¢

Kraft Imitation MAYONNAISE 32 OZ 78¢

Ajax LAUNDRY DETERGENT 84 OZ $1.78

KRAFT **BARBECUE SAUCE** Plain; w/Hickory Smoke; w/Onion Bits. 2 for $1.00

HAPPY HOST **HAMBURG ROLLS** PKG. of 8-12 OZ 3 for $1.00

DAILEY Hot Dog & Hamburg **SWEET RELISHES** 10 OZ 3 for $1.00

3 DIAMOND **SOLID WHITE TUNA** 6.5 OZ 2 for $1.00

LAND 'O LAKES **BUTTER** lb 69¢
WITH $5.00 OR MORE ORDER
AT CO-OP THRU MAY 3rd

Sowing Time

Peas, potatoes, beets, carrots and onions were carefully planted at the Andover Community Gardens farming plot Sunday, by Charles DeLeire of Carisbrooke Street, and his son Tom. The gardening group staked off the plots for 61 families Saturday, on their Reservation land off River Road. DeLeire is treasurer of the group.

Dr. Bruce To Head Program

Lowell Technological Institute Dean John I. Bruce of 8 Rose Glen Drive, Andover, will head a three-year, $360,000. plan for disease control and prevention in Southeast Asia, school President Everett V. Olsen has announced.

Focusing on the disease organism schistosomiasis, which is prevalent in tropical areas, the research is sponsored by the Mekong Co-ordinating Committee of the United Nations, and funded through the State Department's Agency for International Development.

Dr. Bruce, who is head of the Lowell Tech College of Pure and Applied Science, said the first purpose of the study is to "establish controls for disease before planned dams are constructed." He added that schistosomiasis infections have already been found in certain areas of Thailand, and that the project will further involve the participation of Mahidol University in Bangkok.

FOR SUMMER
NEW TEEN PROGRAM
(Limited Enrollment)
COUNSELOR-IN-TRAINING
Workshops
CIT Experience
Child Care Skills
Weekly Field Trips
5 Weeks - July 7-Aug. 8
M-F 9:00-1:00
at
Singer Learning Center
685-8111

Visiting Language Professor
interested in
TUTORING
for the summer months
All Levels of French, Italian, Spanish
Call **475-5573** evenings or write
P.O. **Box 86, Andover, Mass. 01810**

Montessori Founder To Be Speaker

Nancy McCormick Rambusch, founder of the Montessori educational concept in the United States, will lecture on Montessori education on May 13, 8 p.m., at the Bancroft School, Andover. The free lecture is being sponsored by the Andover School of Montessori, which opened in February of this year.

Mrs. Rambusch, who brought the Montessori concepts and techniques of education to this country more than 20 years ago, will discuss the Montessori movement in the United States, the concepts and principles of this type of education, and current efforts to develop a new national Montessori curriculum.

The author of Learning How To Learn — An American Approach to Montessori, Mrs. Rambusch is also the founder of the American Montessori Society and started the first Montessori school in this country — Whitby School in Greenwich, Conn. She is presently directing a program at Xavier University in Cincinnati, Ohio, designed to expand the Montessori curriculum and make it available to more children nationally and include more age groups.

The Montessori concept emphasizes education as a natural process which develops spontaneously in the child, rather than a process which is taught in a structured, typical classroom setting. The child is allowed to grow at his own rate and work in the areas which most interest him. The ultimate goal of Montessori is to help the child construct his own personality, independent of others. As the child becomes involved with the specially-created Montessori environment and actively works with the Montessori learning materials, his self-discipline grows, he learns to respect himself and others, he builds self-confidence, approaches daily activities in a calm manner, and develops a sense of order, concentration, and love of work.

Mrs. Rambusch became interested in the Montessori approach to education which she was a student at the University of Toronto. Taking the advice of a psychology professor, she read the works of Dr. Maria Montessori, and several years later went to London for training at the Maria Montessori Training Organization.

With the Montessori ideas and concepts she learned in Europe, she returned to the United States and started her own Montessori school in Connecticut, the Whitby School. She also began to tour the country lecturing on the Montessori approach to education.

ANDOVER CLEAN CRAFT
DROP-OFF SERVICE
Let Us Do Your Laundry For You.
30¢ lb.
(WASH, DRY, FOLD)
42 PARK STREET
(Across from Purity Supreme)

THE ANDOVER GIFT HOUSE
In Time For
Mother's Day
Royal Worcester Porcelain Cookware
20% OFF

As a gift for Mother . . . or for a June bride . . . this most famous of all flameproof porcelain cookware! In the favorite sizes of the popular Evesham pattern. All specially priced for this gift-giving season.

Andover Gift House, Inc.
11 Main Street
Andover, Mass. 01810

OUR OWN BLENDED
Gin and WHISKEY

GIN
Quart
86 Proof
Priced Right At
$5.10

GIN
Quart
86 Proof
Priced Right At
$9.99

WHISKEY
Quart
86 Proof
Priced Right At
$5.15

WHISKEY
Half Gal.
86 Proof
Priced Right At
$9.99

Proprietor, Bob Dalton
Andover Cordial Shop
92 Main St. - 475-0270
(Across from Sutherland's)
- WE DELIVER -
Watch For Our Grand Opening

Award
Excelle

Aquati

A ten hour course c
Aquatic Safety will b
at Phillips Academy
dover-North Andove
Beginning on May 6
will be conducted
weeks with sessions
day 7-9 p.m. The t
training is open to n
as well as memb
Y.M.C.A. and will b
by Dick Cate and El
the Y.M.C.A. staff.
tration is required
Y.M.C.A. building, 1
St.

This new Y.M.C.A
unique in that it
strenuous swimmin
rescues and, in fa
only four hours of
work. Candidates m

Walkin

"Sidewalks are p
the pedestrian's safe
if your car breaks
highway or a rural
David J. Christense
vice president of the
Club of Merrimack
The AAA spokesn
cussing a prize-winn
AAA's annual Sch
Safety Poster Conte
of a Detroit, Mich. s
"The poster helps
the pedestrian sh
walk on the left sid
facing oncoming tra
the left, you can see
traffic and are in
step completely off
in plenty of time."
Christensen sai
reveal significa
pedestrian acciden
while the pedestrian

DO IT
• I
• I
Watch For
For
JACK
245

Award Of Excellence

Kent Siderwitch, a senior at Andover High School, center, accepts Award of Excellence from George Marotta, Andover, Vice President, Merrimack Valley Chapter, American Institute of Industrial Engineers, Inc. At right is Kent's father, John J. Siderwitch. The award is presented each year to an area high school student of high academic standing who intends to pursue an engineering career.

Financing Gov't. Topic For Panel

Understanding state and local finances is the key to evaluating how your tax dollars are managed.

On Wednesday, May 7, at 7:30 p.m. at Memorial Hall Library the Andover League of Women Voters is sponsoring a public forum on Fiscal Issues in Mass.

The panel will include: State Senator William Saltonstall, State Representative Gerald Cohen, Assistant Town Manager Sheldon Cohen and Andover Finance Committee Member Dana Duxbury.

The following questions represent a sampling of the issues which will be discussed.

What type of State taxes are being considered for the future?

What effect will 100 per cent assessment of property have on the Andover tax payer?

How much state aid does Andover receive and how is it determined?

How will Mass. resolve its present fiscal crisis?

What are some alternate methods of funding education?

Bicentennial exhibits at the Boston Museum of Science include "In Celebration of Living Whale," featuring a 4,000-pound lifesize model of a whaleboat, scrimshaw and other artifacts from the New England whaling industry.

COLE'S GIFT SHOP

Featuring

BEAUTIFUL POTTERY PLANTERS
IN OVER 100 DESIGNS and SIZES
MANY ARE HAND MADE

COLE PAINT & HARDWARE
10 MAIN ST., ANDOVER 475-1156

Aquatic Safety Course

A ten hour course of training in Aquatic Safety will be conducted at Phillips Academy by the Andover-North Andover Y.M.C.A. Beginning on May 6 the course will be conducted over five weeks with sessions each Tuesday 7-9 p.m. The ten hours of training is open to non-members as well as members of the Y.M.C.A. and will be instructed by Dick Cate and Elaine Kent of the Y.M.C.A. staff. Prior registration is required at the new Y.M.C.A. building, 165 Haverhill St.

This new Y.M.C.A. program is unique in that it involves no strenuous swimming or water rescues and, in fact, includes only four hours of actual water work. Candidates must be able to swim 100 yds. or more, any style. The course is recommended for parents, particularly those who have private backyard pools or otherwise have need of basic aquatic safety knowledge for the protection of family members. In addition to adults, youth in seventh grade or over may enroll. It should also be noted that this course is now a prerequisite for Y.M.C.A. Advanced Aquatic Safety and for Y.M.C.A. Senior Life Saving, which will no longer include detailed coverage of the following subjects, to be covered in the Aquatic Safety Course: equipment rescues, non-swimming rescues, safety rules and practices, digested first aid and resuscitation, novice and pool assists, drownproofing and survival skills.

Whistler's House is open at 243 Worthen St., Lowell, Tuesday through Sunday, 2 to 4:30 p.m.; Thursdays, 7 to 9 p.m.; free.

Walking On Left Is Right

"Sidewalks are provided for the pedestrian's safety, but what if your car breaks down on the highway or a rural road?" asks David J. Christensen, executive vice president of the Automobile Club of Merrimack Valley.

The AAA spokesman was discussing a prize-winning entry in AAA's annual School Traffic Safety Poster Contest, the work of a Detroit, Mich. sixth-graders.

"The poster helps explain why the pedestrian should always walk on the left side of a road, facing oncoming traffic. When on the left, you can see approaching traffic and are in a position to step completely off the roadway in plenty of time."

Christensen said statistics reveal significantly more pedestrian accidents occurring while the pedestrian was walking with traffic as opposed to walking against traffic.

He concluded by saying that sidewalks on either side of a street are safe places to walk, since their surfaces are not a part of the street itself.

"But remember - - the safe place for pedestrians to walk on roadways without sidewalks is on the left - - completely off the roadway surface. The pedestrian is no match for a moving vehicle."

If you're adding young shade trees to your landscape the American Association of Nurserymen suggests you protect the new trees from sunscald with a light wrapping around the trunk of burlap, cloth, foil. or tree-wrapping. Loosen the wrapping as the tree grows.

DO IT YOURSELF CLINICS
May 8, 9 & 10

- Live Demonstrations
- Low Low Sale Prices

Watch For Our Ad In May 7, Eagle Tribune
For more details call 687-7115
JACKSON LUMBER CO.
245 Market St., So. Lawrence

celebrate Spring with our

SUPER SALE

25% to 50% off

EVERYTHING IN STOCK

Henredon

Yes, EVERYTHING in our choice stock is now on sale at substantial Super Savings. Come in early for the pick of selections.

The Studio Shoppe
Furniture Showcase

35 MANCHESTER ST. LAWRENCE 685-5023
DAILY 10 to 9 - WEDNESDAY & SATURDAY 10 to 5

Spring Happening Successful

They're Off

Cyclists leave Shawsheen School Saturday morning, on the first leg of a 28-mile hike that took them to Harold Rafton Reservation, Ward Reservation, Harold Parker State Forest, Pomps Pond, and points in between. Sponsored by the Recreation / Community Schools Department, the hike drew 45 at the starting line; 22 marathoners finished up back at the school.

Over 500 Andover residents took advantage of the Recreation / Community Schools "Spring Happening" program turning the week into a recreation vacation.

Fun for everyone was the objective successfully achieved through a diversified program of activities ranging from the Disney movie "Monkeys Go Home" to a 28 mile bike hike enabling both young and old to participate in the special program.

Swimming at the Greater Lawrence Regional Vocational School proved to be the feature attraction of the week providing more than 225 swimmers an opportunity to get in shape for the summer. The high dive entertained everyone offering a challenge and new experience to some while giving others a chance to refine their dives.

The movie "Monkeys Go Home" and the cartoon "Napolean Bunny Part" was well attended with 125 youngsters showing up for a fun filled afternoon of Disney induced laughter.

Those looking for something more practical to do found the bicycle repair workshop the answer to their bicycling problems. Repair demonstrations were given and 15 people had their bikes serviced for spring riding.

Open gyms found another 100 residents participating in basketball, gymnastics and games while splatter painting intrigued 35 more children who took part in the crafts program at Doherty school.

The culmination of the "Spring Happening" vacation program was a 28 mile bike hike through Andover. 45 Bicyclists including 8 members of the YMCA Outing Club, turned out despite threatening clouds overhead with 22 enthusiasts successfully completing the trip. Bike hikers were treated to a special tour of Turtle Mounds by resident authority Dennis McCarthy who explained the history surrounding the stone structure constructed by the Irish centuries ago. The hike was completed in approximately 4 hours with most of the cyclists riding over half the distance.

Lead Soldiers On Exhibit

Miniature military figurines will be the focus of a unique exhibition, recreating events that led to the Revolutionary War, at Boston's Museum of Fine Arts June 4 through Sept. 28. Thousands of tiny lead soldiers in stage-like settings will depict such scenes as the Boston Massacre, Paul Revere's ride and The Battle of Bunker Hill.

The unusual feature of "Those Valiant Upstarts" is that local hobbyist - members of the Military Collectors of New England - gathered, cast and painted the military minatures for the Museum of Fine Arts' Bicentennial celebration. The dioramas, brought to life by a slide tape presentation and spirited martial music, are excellent examples of folk art.

Skidmore College, a private coeducational institution located in Saratoga Springs, N.Y., grants a bachelor of arts degree in 18 liberal arts subjects and a bachelor of science degree in 7 professional areas. Chartered as a four-year, degree-granting college in 1922.

COUNTRY DAY SCHOOL

Pre-School Program

501 So. Main St., Andover

Register Now For September

Call 475-2095 for Brochure

Wayside Opens

The "Wayside" estate, home of famous literary figures Louisa May Alcott, Nathaniel Hawthorne and Margaret Sidney, reopened April 3 in Concord. Inside the Wayside Barn, adjacent to the house, are exhibits on Wayside's history and the works of its famous occupants. The estate is open daily, except Tuesday and Wednesdays, 10 a.m. to 5:30 p.m. There is a small admission charge for persons 16 and older.

Subscribe to the TOWNSMAN

Day Camping Is Our Racket . . .

jim loscutoff's camp evergreen

INSTRUCTION IN:

- TENNIS
- SWIMMING [Red Cross]
- DRAMA
- CREATIVE ACTIVITIES
- HORSEBACK RIDING
- BASKETBALL
- WOOD SHOP
- BOATING
- NATURE
- CAMP CRAFT

TRANSPORTATION PROVIDED

A PRIVATE INDEPENDENT DAY CAMP FOR BOYS AND GIRLS

.166 JENKINS ROAD ANDOVER

475-2502

ACA AMERICAN CAMPING ASSOCIATION

TORO SALE EXTENDED!

Toro Grassmaster.™

IT BAGS
IT MULCHES
IT DISPERSES GRASS

BUY YOUR MACHINE NOW AND SAVE!

GRASS MASTER
Model 20660
SAVE $40.00

GARDIAN
Model 21610
SAVE $30.00
- Power Drive
- Fingertip start

WHIRLWIND
Model 16273
SAVE $20.00
- Power Drive
- Fingertip Start

True Value HARDWARE STORES

SALE ENDS MAY 18, 1975

Haven't you done without a Toro long enough?

COLE PAINT & HARDWARE

10 MAIN STREET ANDOVER 475-1156

TORO

Water Rate

(Continued from Page One)

department become a public utility, but the other members indicate they would be amenable to such a proposal only as a last resort, or only if compelled to do so.

French said that he would like the town to look into the legal aspects of providing water to other communities on a permanent basis. He would like to know positively whether there are legal and political restraints placed on the town which would govern how it uses the treatment plant to serve other towns.

Also, French asked for information relative to the environmental effects of using the town's main reservoir, Haggetts pond as a recreational resource.

This particular point touched some rather delicate considerations. DPW Director McQuade has been opposed to any recreational use of Haggetts, while French and some other members of the selectmen have felt there is a possible use of the pond for light recreation.

In another area dealing with the town's water department, Mrs. Janet Lake expressed considerable concern over the safety of Fish Brook.

Figures presented by DPW Director indicate that the brook is the major supplier of water to the town, with the 1975 estimated draft of 37.2 per cent. Haggetts Pond will supply 35.4 per cent and the Merrimack River the remainder.

Mrs. Lake noted that developments in the West Andover area are altering the terrain of the land in the Fish Brook watershed area and that definite steps should be taken to insure that this resource is protected.

McQuade said that the planning board and board of health are aware of the watershed area and the use of Fish Brook and are constantly enforcing regulations governing building in this section.

Chairman Milton Greenberg said he felt the matter should be referred to a joint meeting of the selectmen, planning board and conservation commission to examine the Fish Brook matter.

Selectman French said that he felt the conservation commission and private groups, such as AVIS were doing their best to obtain land within the Fish Brook watershed area and noted that the acquisition of the Doyle land as approved at town meeting a year ago, was a part of that area.

As for the two towns which will be using Andover water to augment their depleted supply, North Reading and Tewksbury will be paying the provisional charge established Monday night.

The cost is based on actual cost of providing the water, via an eight inch main and connection. Chairman Greenberg insisted that the cost be equitable for out-of-town users, in other words that homeowners in adjoining towns not be obtaining water at a lesser rate than that assessed Andover users.

Both Tewksbury and North Reading are investigating possible other avenues to meet increasing water demands. The use of Andover water is temporary at the moment, but other communities are curious to know if the town will continue to supply them on a continuing basis.

Photography Show At Fogg Museum

The Fogg Art Museum's fifth annual exhibition of works by contemporary photographers will be on view at the Museum April 26 through May 18.

Works by four young photographers, three of them from Massachusetts, will be included in the exhibition.

The Fogg Museum is open from 9 to 5 p.m. Monday through Saturday, and from 2 to 5 p.m. on Sundays. Admission is free.

O'Neil In Thailand

Airman First Class John P. O'Neil, son of Mrs. Jean M. Cetlin of 178 High St., Andover, has arrived for duty in Udorn Royal Thai AFB, Thailand.

Airman O'Neil, a security police specialist with a unit of the Pacific Air Forces, previously served at Francis E. Warren AFB, Wyo.

The airman is a 1973 graduate of Andover High School. His father, John O'Neil, resides at 120 Whittier Road, Haverhill.

In Squadron

Donald F. Sillars of Andover is a member of Helicopter Anti-Submarine Squadron 74 based at South Weymouth Naval Air Station, South Weymouth. His unit has been presented the Navy's top award for efficient management and mobilization readiness.

Known as the Noel Davis Trophy, the award honors the memory of one of the Naval service's pioneer aviators and reflects the unit's ability to react to national emergencies.

Changing exhibits on U. S. growth and development are at the Museum of Our National Heritage, 33 Marret Road, Lexington. Daily, 9:30 to 4:30.

CERAMIC TILE REPAIRED
Ceramic Bathrooms - Showers and Floors Repaired
Towel Bars - Soap Dishes, Etc.
Tile Joints Re-grouted
683-2636

MAHARISHI MAHESH YOGI
TRANSCENDENTAL MEDITATION
• A deep rest which provides the basis for a more refreshed, relaxed and energetic day.
FREE LECTURES
MAY 7th - 7:30 P.M., METHUEN MALL, HOWLAND'S DEPARTMENT STORE, COMMUNITY ROOM
MAY 9th - 8 P.M., BAY STATE NATIONAL BANK, MAIN ST., ANDOVER
For further info contact TM CENTER
474 Waverly Rd., No. Andover 687-3257

GIVE MOM THE COMFORT SHE DESERVES.
The Original and Proven most comfortable shoe in America*

ORIGINAL MITTENS™ CONSTRUCTION
EASY STREET
BY COVER GIRL SHOE CO.
$20
ask about our Oakbrook GIFT CERTIFICATES for Mother's day
The Oakbrook® by EASY STREET
*10 day walk test
Mom deserves a comfortable shoe not only on her day but all the days of the year. The Oakbrook features a lightweight upper, cushioned insole and soft foam-backed lining. If you are not satisfied that our Easy Street shoes are the most comfortable shoes you have ever worn, bring them back and we will refund your money.
Colors: Navy, Black, White, Camel and Rust. Ten extra colors available.
WE HAVE MOTHER'S SIZE!
The Townshop Puts Your Best Foot Forward
ELANDERS TOWNSHOP
Elanders Townshop — Main Street — Andover, Mass. 01810 Phone 475-5735

Compare These
SHOE REPAIR PRICES!
MEN'S
FULL SOLES & HEELS $8.95
HALF SOLES & HEELS $6.95
Shoe Repair by Dom Nicolosi
2 DAY SERVICE
SUPREME CLEANERS
SHAWSHEEN PLAZA
DAILY 7 A.M.-9 P.M., SAT. 7 A.M.-6 P.M.

Thinking Metric

Pupils in Mrs. Jane Shelly's fifth grade math classes, at the Franklin School, North Andover, are preparing to switch to the "Imperial System of Measurement," popularly known as "metric." The class sent letters to the Selectmen recently, stating how easy the system is, and requesting that some speed limits be put up in kilometers. Shown here with some metric tools are, from left: Lori Conte, Karen Barbera, Paul Kolano and James Gammie.

Student Interest Appreciated

Fifth Grade students at the Franklin school North Andover were excited because their teacher, Mrs. Jane Shelley, received a letter from Chairman John Coady relative to the letters the students sent to the selectmen requesting that North Andover lead the way in implementing the use of the imperial system of measurement.

The students requested that road signs be printed using the metric system.

Chairman Coady thanked the students for their interest. Coady said, "Please thank your students for their interest and progressive thinking on this subject.

Mrs. Shelley stated the students have really found the metric system fun and interesting. The students are now in the process of converting recipes, food packages and can goods into metric measurement.

They are going to be prepared for the future.

The world's first cowboys were Tories during the American Revolution from Westchester, N.Y. They went around in the bushes armed with guns and a tinkling cow bell so as to beguile the patriots into the bushes hunting for cows.

SCOTT SALE EXTENDED
Now Thru May 7th

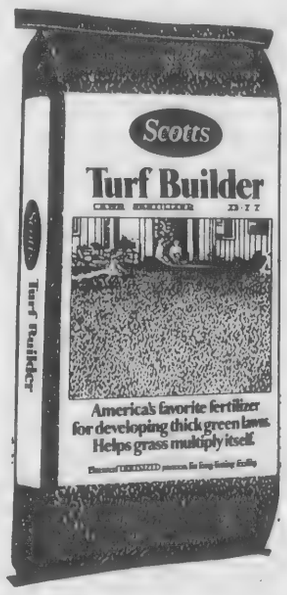

Scotts® Turf Builder®
Save $4
15,000 Sq Ft Bag
~~23.95~~ $19.95

True Value HARDWARE

Scotts® Family® Seed
Save $2
2,500 Sq Ft Bag
~~10.95~~ 8.95

WE'LL CHARGE IT OF COURSE
COLE PAINT & HARDWARE
10 MAIN ST., ANDOVER
475-1156

Health Board To Give Blood Pressure Check

The month of May, 1975 is National High Blood Pressure Month. A periodic blood pressure check for every member of the family can help avoid serious health problems, and save lives.

If the check reveals high blood pressure, it can be treated and controlled by following a doctor's directions, usually including medication.

But uncontrolled, high blood pressure can kill. It often leads to stroke, heart failure and kidney failure. In all, high blood pressure will help kill about 250,000 Americans this year, and cripple hundreds of thousands more. It's one of the biggest causes of death in the country. That's why a simple blood pressure check is such good life insurance.

The Andover Board of Health in co-operation with the Visiting Nurse Association is planning free blood pressure screening during the Month of May. The screening will take place from 12-3 p.m. on four Fridays in May, at various sites in Andover.

The first free blood pressure checks can be obtained Friday, May 2, from 12-3 p.m. at two sites. Mrs. Wanda Williams R.N., Mrs. Edith Eastman R.N. of the Andover Visiting Nurse Association will be happy to take your blood pressure free from 12-3 p.m. Friday, May 2, at Andover Savings Bank.

Mrs. Mary Hamilton R.N., Andover Board of Health, Public Health Nurse, will be in the lobby of the Andover Town Hall, 20 Main St., so come down and have your blood pressure taken free of charge. It could save your life!

Gordon College Presents "Crucible"

"The Crucible" by Arthur Miller is being presented by The Gordon Players at Gordon College, Wenham, May 1, 2, and 3 in Lane Student Center. Curtain time is 8 p.m.

This story of the Salem witch trials, written in 1953-54 during the McCarthy trials, is the second in a series of American dramas in the Players' repertoire to be performed during the next 18 months on the Bicentennial / Americana theme. The drama was previously performed by the Players in 1958 - - the first production of Arthur Miller's play on the North Shore.

The cast of 22 will perform in the round. All seats for all performances will be reserved and reservations may be made by calling the College.

The Amazing ... FUN MACHINE by Baldwin
Come In, Sit Down, Play Yourself A Tune, So Easy It'll boggle your ears

BALDWIN PIANO & ORGAN STUDIOS
DANVERS ROUTE 114 777-0333 | PEABODY RTE. 1 535 - 1777

VACATION AT HOME THIS SUMMER IN YOUR OWN Pool
Quality, Dependability, Service
These have been our by-words for 13 years. Our fine reputation speaks for itself.

Let our experienced sales staff help you in choosing the right pool for your backyard and budget. Come in and see why we are one of New England's largest pool dealers.

pennswim®

Complete line of Inground and above ground Pools Professionally Installed
A large variety of Pool Accessories; Pool Toys and games.
SWIMMING POOL CENTER
670 South Union St., Law. 682-6916
OPEN Mon.-Fri. 10-6; Sat. 10-5.

Ben H. Waters

aters
onored By
l Group

n H. Waters, C.A.S., presi- of the Novelty 'Ad' King pany, an advertising special- m located at 93 Main Street, ver, was named "Man of the " by the Specialty Adver- g Association of New and (SAANE), at a recent ing in Sturbridge.

e first annual award was ented to Waters for "dedica- toward the betterment and fit of the advertising special- dustry."

certified advertising alist, Waters is one of the lers of the year-old associa- of 70 New England dis- tors and manufactuers. He lso vice president and bership chairman of NE, a member of the alty Advertising Associa- International, Education mittee of S.A.A. Inter- nal, New England Circula- Managers Association, ngs Institute Marketing ty of America, Sales and keting Executives of Greater on, Inc.; and a 1974 Winner he 16th Annual Golden mid Competition Award

esa DePippo of Andover, trition consultant for the achusetts Department of c Health, was one of the lists at a recent seminar nfection control, at the eau deVille, Framingham. program was held for nur- home administrators, nur- personnel, dietary and rmacy consultants, and housekeeping and food ce personnel.

TEXACO
CYR OIL CO.
100 WATER STREET
LAWRENCE
683-2775

Ben H. Waters

aters onored By l Group

n H. Waters, C.A.S., presi- of the Novelty 'Ad' King pany, an advertising special- m located at 93 Main Street, ver, was named "Man of the " by the Specialty Adver- g Association of New and (SAANE), at a recent ing in Sturbridge.

e first annual award was nted to Waters for "dedica- toward the betterment and fit of the advertising special- dustry."

certified advertising alist, Waters is one of the lers of the year-old associa- of 70 New England dis- tors and manufactuers. He lso vice president and bership chairman of NE, a member of the alty Advertising Associa- International, Education mittee of S.A.A. Inter- nal, New England Circula- Managers Association, ngs Institute Marketing ty of America, Sales and eting Executives of Greater on, Inc.; and a 1974 Winner he 16th Annual Golden mid Competition Award sponsored by the SAA for outstanding use of advertising specialties.

Waters resides at 212 Chestnut St., Andover with his wife Jan, and their daughters, Donna and Cheryl.

esa DePippo of Andover, trition consultant for the achusetts Department of c Health, was one of the lists at a recent seminar nfection control, at the eau deVille, Framingham. program was held for nur- home administrators, nur- personnel, dietary and macy consultants, and housekeeping and food ce personnel.

TEXACO

CYR OIL CO.

100 WATER STREET
LAWRENCE
683-2775

Andover Residents To Teach

Four Andover residents will teach special interest courses in the April Session of the Division of Continuing Education and Community Services at Northern Essex Community College, Haverhill.

Ms. Freda Rozen, 24 Lincoln Circle, Andover, a professional decorator for over ten years, will teach Interior Decoration, a course to develop creative, innovative ways to work with living space. The course meets Tuesday evenings starting April 8.

Judo, as an art, a sport, and a means of offense and defense will be taught by Robert Di Meo, 4 Sterling Street, Andover on Monday and Thursday evenings beginning April 7. Di Meo, the 1962 New England Junior Judo Champion, is also a graduate of Northeastern University and Director of the Haverhill Day Care Center.

Mary Gendler, a graduate of Stanford University, the University of Kansas, and Antioch College, will lead a workshop in Personal Growth which will use esoteric troup techniques to build self awareness. Mrs. Gendler lives at 227 Haggetts Pond Road in Andover.

A special interest course in Fixing Small Appliances will be taught by James Fisk, 23 Rutgers Road, Andover. Fisk is a regular member of the Northern Essex faculty in the Division of Engineering and Technical Studies.

Over forty courses, credit and non-credit, and several workshops are also offered in the April Session. Registration will be held April 3, 4, and 5, and late registrations may be made the week of April 7. Call the college at 374-0721, extension 225, for details.

The Equal Pay Act requires that men and women performing similar work under similar conditions in the same establishment receive the same pay if their jobs require equal skill, effort and responsibility, according to the U.S. Department of Labor's Employment Standards Administration.

DRISCOLL'S

DRISCOLL'S

IMPERIAL BLENDED WHISKEY
86 PROOF
½ GALLON
$9.95

QUART - 5.60
4/5 QUART - 4.60

DRISCOLL'S

DRISCOLL'S PACKAGE STORE INC.
5 BARTLET ST. Cor. Barnard St. ANDOVER
TEL. 475-1004

All Together NOW

Free checking, 5% savings and NOW automatic credit!

Now Andover Bank lets you get even more out of your NOW Account than you put into it. Here's how.

You and Andover Bank decide on a line of credit; the amount of extra money you can call on any time the need arises. Then, any time you want to write out a check for more than you have in your NOW Account, your pre-arranged credit makes up the difference. It's like making a loan to yourself in your checkbook. And you don't pay for the service till you use it.

If you already have a NOW Account with us, drop by and ask for Altogether NOW. And you'll never have to worry about a bouncing check again. And, if you're still not enjoying the one account in one bank that gives you 5% interest on savings PLUS really free checking, isn't it time you got NOW? Now that NOW is more than ever proves you really DO do a little better at Andover Bank.

ANDOVER SAVINGS BANK, ANDOVER, 61 MAIN STREET,
N. ANDOVER, 108 MAIN STREET, METHUEN, 547 BROADWAY

Andover Bank

North Stars Emerge As League Champs

By Rick Harrison

The Intermediate Division of the Andover Church Basketball League staged a round-robin series of All-Star Games recently at the West Junior High, and when all was said and done the North All-Stars emerged as champions.

The action began with a pair of semifinal clashes, as the North trimmed the South, 27-16, and the West blasted the East, 41-21.

The full-court All-Star championship game saw the North outlast the West, 42-30.

Bob Meier of regular - season champ West Parish A topped all scorers in the games with 24 points, while Bob Heidt netted 18, John McNamara 15, Steve Doherty 12, Howie Lebowitz 12, Dave Robinson 12, Steve Leitch 11 and Steve Rathbun 11 as the double - figure players.

North, 27-16

The North five erupted for a fast 12-4 first quarter lead against the South, stretched it to 18-6 at halftime and then coasted to the 27-16 decision.

Bob Meier led the victors' assault with 8 points, while Steve Rathbun pocketed 6, Steve Doherty and Barry Bloom 4 each, Dave Robinson 3 and Fred Foote a single basket. Steve Smith also starred for the North.

Ben Bram of the South squad grabbed game-high honors with 9 points. Ken Taylor pumped through 5 and Vinnie Keegan stuffed a bucket.

Additional South stalwarts were Mark Rogers, Scott Nolin and Craig Hargen.

The South could have made the game much closer, but connected on just 2-of-8 free throws.

West, 41-21

The West All-Stars assured their victory with a 16-5 second period outburst, making it 26-11 at halftime. Another 11-2 run in the final quarter established the 41-21 score against the East.

Bob Heidt topped all marksmen with 12 points, including eight during the pivotal second stanza. Howie Lebowitz was also in twin digits with 10, six of them in the fourth frame.

John McNamara dunked 8 points, Gregg Praetz 6, Jay McLeod 2, Jack Horan 2 and Todd Zimmerman 1 point.

Countering for the East was big Steve Leitch, who found the range in every quarter and closed with 11 points. Rich Danner and Mike White bagged 4 markers apiece, and Jim Torrisi dunked a first period basket.

Playing fine defensive games for the East were Chris Bedell, Ira Gold and Alan Green.

North, 42-30

The North and West 'Stars struggled mightily for three periods, and the eventual champs were clinging to a 27-22 edge entering the fourth quarter. However, a 15-8 explosion here enabled the North to win going away, 42-30.

Bob Meier was again the top North gunner with 16 points. Dave Robinson caged 9, all in the second half, while Steve Doherty tossed through 8 markers.

Steve Rathbun hooped 5 points, Fred Foote 2 and Barry Bloom 2 points. All six of the above players had a hand in the scoring during the pivotal fourth period.

John McNamara paced the West counter - attack with 7 points. Bob Heidt, Jay McLeod and Jack Horan added 6 each, while Gregg Praetz and Howie Lebowitz managed 2-pointers. Todd Zimmerman again swished a single free throw.

The West managed to hit only 2-of-8 foul shots in this one.

Banquet

The annual Awards Banquet was also staged last week. Picking up team and individual trophies for winning divisional championships were the St. Robert's Braves (Juniors), West Parish A (Intermediates) and West Parish A (Seniors). St. Augustine A captured the Senior Division playoff trophy.

Trophies and athletic shoes were presented to divisional shooting contest winners Billy Vickers (Juniors), Ben Bram (Intermediates) and Jim Wetterberg (Seniors).

Several special individual awards were also made to Junior Division players.

Wayne Newton served as ACBL president the past season, while other administrative board members included Bob Pavin, Colin Butterworth, Ed Kelley, Bill Gray and Dave Murphy.

Among the coaches in the three-division, 34-team league this year were Bill Walsh, Neil Zimmerman, Ray Praetz, Mark Hamilton, Bill Gray, Bill Rogers, Dave Hollenbeck, Dick White, Dick Smith, George Corkery, Tom Landry, Stan Bedell, Charlie Wiseman, Elliot Bolan, Milt Beaudine, Frank Monette, Bill Connors, Jack Carver, Don Sagaser, Don Terrion, Bob French, Tom Hajj and Jack Johnson.

Meeting

The league is taking into consideration a switch from the traditional church - oriented set-up, which has prevailed for 30 years, to a town recreational type format.

A meeting will be held at the Memorial Hall Library in the near future for public discussion of the idea.

All-Star Scoring

	FG-FT-Pts.
Bob Meier	12-0-24
Bob Heidt	9-0-18
John McNamara	7-1-15
Steve Doherty	6-0-12
Howie Lebowitz	6-0-12
Dave Robinson	5-2-12
Steve Leitch	5-1-11
Steve Rathbun	5-1-11
Ben Bram	4-1-9
Jack Horan	4-0-8
Todd McLeod	4-0-8
Gregg Praetz	4-0-8
Barry Bloom	3-0-6
Ken Taylor	2-1-5
Dick Danner	2-0-4
Fred Foote	2-0-4
Mike White	2-0-4
Vin Keegan	1-0-2
Jim Torrisi	1-0-2
Todd Zimmerman	0-2-2

Volleyball League In Playoffs

The Men's Volleyball League of the Andover-North Andover Y.M.C.A. is nearing the end of its season with the play-offs due to begin in two weeks. The Raccoons are presently leading in the second-half standings and, since the same team won the first half, its position of leadership is unquestionable. However, at this late date, all four teams have mathematical chances to win the second half title and, eventually, the League crown.

League personnel includes the following, with Y.M.C.A. Physical Director Walter J. Kimball, Sr. supervising: RACCOONS — Gary Grant, Dick Graber, Ed Tremblay, Bob Walmsley, Peter Cervone, Syd Mukul, Charles Altman, Robert Ryan, Ted Babine; BEAVERS — Jack Fitzgerald, Dick Dunn, Dave Davies, Gerry Maccrone, Ed Ratyna, Ralph Rooke, Steve Fletcher, Harry Schmitke; HORNETS — Ed Weil, Les McDowell, Chuck Fulsford, Roger Ericsen, Ed Reynolds, Dick Limburg, Mike McBride, Bill Coon, Mal Miller; WOLVES — Jim Sellers, Ed Buscema, Bob Magg, Mark Kovacs, Jack Johnson, Al Knight, Dave Hopwood and Charles Wesson.

Troop 73 At Concord

The Scouts of Troop 73 of South Church participated in the Issac Davis Camporee and Historic Trails Hike April 18, 19 and 20. Scouts from all over the Northeast, Michigan and Texas camped out in the Issac Davis Park in Acton then hiked to Concord for the opening of the Bicentennial celebration. Each boy received a medal and patch for the occasion.

Four Scouts have recently received the following awards: Second Class to Andy Parthum and Mike Morris; the Communications and Conservation awards to Mark Robichaud; and the Reading merit badge to Pete Zlatev.

The Scouts went on a mineral exploration in Connecticut with the Mineral Club of Andover.

FORD'S COFFEE SHOP
MAIN STREET, ANDOVER
EVERY FRIDAY
Our Own New England
FISH CHOWDER
EAT IT HERE OR TAKE OUT
A Different Hot Soup Daily
A SATURDAY HAPPENING
FAMILY BREAKFAST AT FORDS
SERVED 7:30 TO 11:30 A.M.
WHERE ANDOVER BUSINESS "GOES HOME" TO LUNCH

Special Purchase

$13.50 to $14.50
Gant
Short Sleeve Dress Shirts
Now $7.59
or 2 for $15.00
Macartney's
ANDOVER - LAWRENCE

By Popular Demand . . .
THE DYNASTICS

Performing With Music From
"GODSPELL"
Make Reservations For
Thursday, Friday and Saturday Nights
MAKE IT A PERFECT DAY
TAKE HER TO DINNER AT ROLLING GREEN FOR
Mother's Day
CALL TODAY FOR RESERVATION
Sheraton-Rolling Green Motor Inn
LOWELL ST. JCT. RTES 93 & 133 - ANDOVER - 475-5400

BRUNO REALTY
15 Main St., Andover
Louis M. Bruno & Catherine Bruno
Barbara A. Mitton 475-1542
Realtors
475-9240

Seven Veterans On Babe Ruth Team

After several days of tryouts under windy, rainy conditions, the Andover Babe Ruth baseball team for 1975 was selected.

A fine turnout of 49 boys between the ages of 13-15 battled for the 14 positions on this year's club.

There were 18 candidates in the 13-year-old group, 17 in the 14-year-old bracket and 14 in the 15-year-old category.

Nailing down berths were Tom Coffey, Dan Hayes, Gary Needham, Bob Zwicker, Dave Farrell, Dan Grams, Dave Birnbach, Steve Serley, Paul Kelly, Bill Stahley, Jim DeTroia, Larry Larrabee and Pete Feeney.

Still battling for the final spot on the team are talented Dan Morreo and Mike Henderson.

The returning players from last season's second-place club, which compiled a 15-6-1 Greater Lawrence League record and 19-8-1 overall ledger, are Coffey, Needham, Hayes, Zwicker, Farrell, Grams and Serley.

Coffey posted a 4-1 pitching record last season and batted over .400 for the hard-hitting Andover nine.

Needham, Zwicker and Grams all stroked the ball at better than a .320 clip, while Hayes and Farrell were defensive standouts in the outfield and at shortstop respectively.

Newcomer Dave Birnbach has enjoyed several fine seasons at West Junior High, while Paul Kelley is the starting centerfielder on the St. John's Prep freshman squad.

Larry Larrabee, like Kelly, is a relative newcomer to Andover. However, Larry was a member of two Tewksbury Little League All-Star teams that battled to the District and Sectional portions of the State Tournament.

Stahley, DiTroia and Feeney were all competitors on the Andover National Little League All-Star unit last summer, and Feeney helped guide the Mets to the Town Championship with his pitching prowess.

Andover will have a trio of weekend practice games during the pre-season, beginning with a contest at Methuen this Saturday. Methuen is the defending regular-season and playoff champ.

the locals also face South Lawrence East at the Stadium on May 18, and host Methuen at the Playstead on the 24th.

the second annual Greater Lawrence League Jamboree will be held Saturday night, May 31 at the Lawrence Stadium, and the regular 21-game season kicks off Monday, June 2.

Currently in the planning stages for the Andover club are a mid-season trip to Montreal, and a possible post-season journey to the Hall of Fame Game in Cooperstown, N.Y.

Returning to manage the team are Rick Harrison and Fred Serley.

Following is a partial list of the boys who tried out for the team';

13 - Larry Larrabee, Jim DiTroia, Bill Stahley, Pete Feeney, Chris Carlson, John Powers, Brian Kelly, Steve Mosher, Jay DiIorio, Scott Cormier, Rich Gusmini, Robbie Wilkins, Dave Roberts, Scott LaRosa, Charlie Wiseman, Robbie Robinson, Matt Tomlinson, Bob Stammers, Dennis Sheehan.

14 - Dave Farrell, Dan Grams, Paul Kelly, Steve Serley, Dave Birnbach, Len Driscoll, Jim Arnold, Brian Feeney, Mark Guittarr, Ed Goodman, Jim Wetterberg, Keith Sampson. Mark Pearson, Dan Caselden and Willie Nikonchuk.

15 - Tom Coffey, Gary Needham, Dan Hayes, Bob Zwicker, Dan Morreo, Mike Henderson, Geoff Bragdon, Len Foote, Mark Sampson, Mark Gould and Brant Cover.

Sports Equipment Sale Set

The Andover ABC Special Events Committee, fund raisers for the local ABC program, will sponsor a sale of used spring and summer sports equipment on Friday, May 9, at the Phillips Academy Cage.

Usable equipment and clothing for baseball, tennis, golf, soccer, badminton, etc. as well as bicycles, water skis, canoes and hiking and camping gear may be included in the sale.

The seller sets the price and receives 75 per cent if the item is sold. The remaining money will go to help finance the Andover ABC program, which operates two dormitories and supports 19 students who attend Andover High School. ABC is a national program which offers A Better Chance to educationally disadvantaged high school students, and has operated in Andover since 1967.

Items should be brought to the P.A. Cage from 10 a.m. to 7 p.m. on Thursday, May 8.

Friday, May 9, will be sale day from 10 a.m. to 9 p.m.

Sellers may pick up their money and/or unsold items on Saturday, May 10, from 9 a.m. to noon.

On Varsity LaCrosse Team

Dana Seero, a senior defenseman from Andover, is a member of the 1975 Princeton varsity lacrosse team. The team has won four of its first six games and is currently ranked sixth in the U.S. Intercollegiate Lacrosse Association poll.

Seero, the son of Mr. and Mrs. Edward V. Seero, 8 Fox Hill Road, is a graduate of Phillips Academy, where he played under Bob Hulbred and Tim Callard. He is a history major at Princeton.

Auxiliary Meets

The andover Firefighters Women's Auxiliary will meet Tuesday, May 6, at 7:30 p.m. at the home of Judy Lynch, 68 Morton St., Andover.

Giant Sidewalk
SALE
May 1, 2, & 3
Thurs, Fri., & Sat.
TREMENDOUS BUYS
GRANTS
Shawsheen Plaza, Andover

STYLE OF THE MONTH

Permanents by MICHAEL
BEAUTY & WIG SALON
40 Main St. – 475-7072

American Hardware STORES
SCANLON HARDWARE
LAWRENCE 594 Essex Street 683-3118
N. ANDOVER 136 Main Street 683-4351
ANDOVER 45 Main St. 475-0102
THE SPRING ONES
OUR GREAT SPRING SAVINGS EVENT HAS BEEN EXTENDED AND CONTINUED THRU MAY 10th

American Hardware STORES BRAND
BIG-A 19-INCH LAWN RAKES
1.41
LIST PRICE $2.29
Clear away lawn debris—make way for lawn fun and outdoor sports. 4' handle.

MEADOWBROOK 18", 3 HP ROTARIES
4-cycle engine with rewind start; throttle control on handle. 6" wheels adjust from ¾"-3". 1-Yr. Warranty.
Safety Pak
79.97
LIST PRICE $86.99
American Hardware STORES BRAND
26729/54095/1

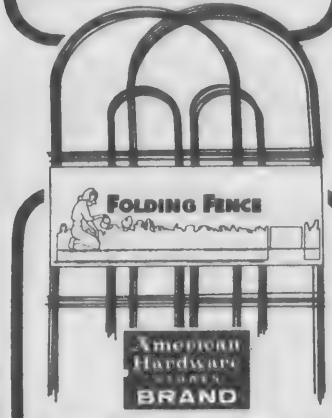

American Hardware STORES BRAND
FOLDING LAWN & GARDEN FENCE
1.64
LIST PRICE $2.69
Vinyl coated interlocking fence for decorative, protective borders. 10' x 18½".

American Hardware STORES BRAND
4-LBS. VILLAGE PARK® GRASS SEED
3.88
LIST PRICE $5.19
Quick-germinating fescue, rye, bluegrass combination. Covers 1500 sq. ft.
29132/54078/12

American Hardware STORES BRAND
COMPRESSED AIR SPRAYERS
11.34
LIST PRICE $12.99
Brass extension tube on 26" hose. Adjustable nozzle & spray control. 1½-gal.

SAVINGS ON ALL SPRING-TIME NEEDS

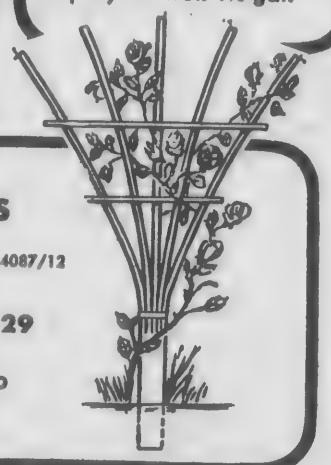
6' REDWOOD FINISH TRELLISES
1.17
27289/54087/12
LIST PRICE $2.29
Sturdy wood, treated to prevent decay. Metal strap, 42" spread.

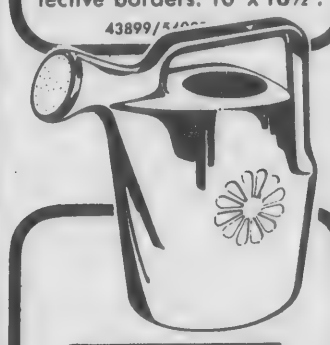
Lustro-ware
8-QUART SPRINKLING CANS
1.77
LIST PRICE $3.15
Durable plastic can. Molded 1-pc. design pours and carries easily.
08970/54148/6

OVER 100 SIMILAR SAVINGS NOT LISTED OR SHOWN HERE

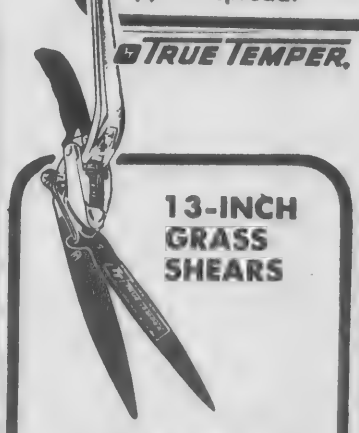
TRUE TEMPER
13-INCH GRASS SHEARS
4.97
LIST PRICE $6.49
Powerful draw cut action! Natural grip handle, non-stick coated blades.
36739/54060/6

American Hardware STORES BRAND
HOSE NOZZLES
1.77
LIST PRICE $2.59
Positive clip lock holds any spray pattern. Zinc body, brass stem.
28787/54146/12

ps
Bram 4-1-9
Horan 4-0-8
McLeod 4-0-8
g Praetz 4-0-8
y Bloom 3-0-6
Taylor 2-1-5
Danner 2-0-4
Foote 2-0-4
White 2-0-4
Keegan 1-0-2
Torrisi 1-0-2
Zimmerman 0-2-2

FORD'S
OFFEESHOP
AIN STREET, ANDOVER
EVERY FRIDAY
ur Own New England
FISH CHOWDER
EAT IT HERE OR TAKE OUT
A Different Hot Soup Daily
A SATURDAY HAPPENING
FAMILY BREAKFAST AT FORDS
SERVED 7:30 TO 11:30 A.M.
HERE ANDOVER BUSINESS "GOES HOME" TO LUNCH

and . . .
ASTICS

usic From
LL"
ons For
aturday Nights

T DAY
ER
FOR
VATION

Rolling Green Motor Inn
- ANDOVER - 475-5400

WEST PARISH INTERMEDIATE basketball team recently closed its season with a 30-1 record, winning the annual Lawrence Jewish Community Center Invitational Tournament. It was the fifth championship of the year for the West fifth and sixth graders, who also won two league and tourney crowns. Pictured above: front (l-r) Glen Johnson, Dick Kelley, Chris Doherty (who scored 467 points during the season), and Bob Heidt. Back (l-r): Todd Zimmerman, Ted Kelley, Tim Plass and Tom Beaumier.

W. Parish Tourney Champs

By Rick Harrison

The West Parish intermediate fifth and sixth grade basketball team capped an amazingly - successful 1974-75 season last week by winning the annual Lawrence Jewish Community Center Invitational Tournament.

In sweeping to three more victories, the West quintet closed the campaign with a sparkling 30-1 overall record.

The team won four championships, earning the Hampstead, N.H. Invitational Tournament crown and the Lawrence J.C.C. regular - season and playoff titles in addition to last week's conquest.

Several members of the West team were also in on a fifth championship, competing on the West Parish club that raced to the Andover Church League title with a perfect 17-0 ledger.

All told those two particular West Parish units compiled a 54-3 league and non-league combined record.

The Andover-based squad opened its march to the J.C.C. tourney title with a 33-18 victory over Fidelity House of Arlington in the quarterfinal round.

West Parish then stormed past the Jewish Community Center entry 58-26 in the semifinals.

The champs won the first-place trophies by trimming highly - regarded St. Michael's of North Andover by a convincing 40-27 score in the final.

Arlington Falls, 33-18

West Parish experienced trouble with Fidelity House over the first half of play, and led just 8-7 early in the third quarter before breaking loose for the triumph.

High-scoring guard Chris Doherty, who netted 49 points in this tournament and 467 during the entire season, started West rolling with a breakaway bucket and 20-foot set shot in the early going.

Bob Heidt chipped in a baseline set moments later, and after one quarter the locals enjoyed a 6-0 advantage.

Fidelity House threw up a disciplined zone defense that West had trouble penetrating in the second period. The Arlington club struck for five unanswered points midway through the frame to close the gap to one, but single free throws by Ted Kelley and Tom Beaumier made it 8-5 at halftime.

Fidelity House canned the first basket of the second half, but Ted Kelley responded with a clutch top-of-the-key shot and Todd Zimmerman swished a corner set for a 12-7 West spread.

Bob Heidt later pumped through three inside shots and Chris Doherty popped home another, as West Parish sped to a 20-11 bulge after three.

Doherty poured through 9 fourth quarter markers, including a 3-for-3 performance at the charity stripe, and Bob Heidt flipped in a brace of field goals as West outscored Arlington 13-7 to win the game easily.

Doherty and Heidt drilled the nets for 15 and 12 points respectively, while Ted Kelley stuffed 3, Todd Zimmerman 2 and Tom Beaumier 1 point.

Kelley and Beaumier also did the bulk of the rebounding against the taller Arlington team, picking up the slack for center Tim Plass who was sidelined by an illness.

Also contributing fine all-around efforts for West were Dick Kelley and Glen Johnson.

West swished 5-of-11 foul shots in the game.

JCC Crumbles, 58-26

Faced with a pressing man-to-man defense by the Jewish Community center squad in the first quarter, West used its quickness to bolt ahead 17-2 after one period and 29-8 by halftime.

Chris Doherty tossed through 6 points, Bob Heidt 5 and Ted Kelley 4 to power the quick opening surge, while Heidt and Doherty dunked 6 apiece during the second frame.

The JCC team refused to quit, outscoring West Parish 14-10 in the third canto to slice the deficit to 39-22 entering the finale.

Ted Kelley arched through 4 points and single third stanza West baskets were added by Todd Zimmerman, Heidt and Doherty.

The champs put the high-powered offense back in gear over the last six minutes, outgunning the JCC 19-4 in the fourth quarter to produce the 58-26 score.

Tim Plass dumped in 7 points, Chris Doherty 6 and Ted Kelley 4 to guide the late eruption.

The 58 points established a single-game team high for West, whose previous high mark was 56.

Chris Doherty led three double - figure scorers with 20 points, the fourth time this season he's reached or surpassed that total, while Bob Heidt banked home 15 and Ted Kelley popped through 12 points.

Tim Plass finished with 9 markers and Todd Zimmerman canned one floor shot.

(Continued on Page 17)

HOME IMPROVEMENTS
APRIL - MAY SPECIALS
On - Porches, built, enclosed screened or repaired
BIG SAVINGS - FREE ESTIMATES
475-6669 After 4 P.M.

Lydia's
HAIR STYLISTS
Always The Latest In
HAIR TRENDS

CALL FOR AN APPOINTMENT
475-4721
WALK-INS WELCOME
COR. PARK & MAIN STS
ANDOVER
MONDAY thru SATURDAY

Open and airy for runnin' around free — so cool for your feet — Breezy, that's me!

In Blue or White
BREEZY
Jumping-Jacks.
Most feet are born perfect. They should stay that way.
REINHOLD'S
13 MAIN ST. ANDOVER 475-0078

Spectacular Mother's Day Plants
HANGING PLANTS are our specialty

- Riger Begonias
- Ivy Geraniums
- Fuchsia
- Lobelia
- Impatiens
- New Guinea Hybrid Impatiens

All Kinds of FOLIAGE PLANTS - ROSE BUSHES [in flower!]
PANSIES
TREES & SHRUBS
PERENNIALS (Primroses and Hardy Mums)
BEDDING PLANTS
VEGETABLE PLANTS
GLOXINIAS, Gardenias and Martha Washington GERANIUMS
LAKE ST. Garden Center
Nursery - Garden Shop - Greenhouses - Professional Horticultural Advice
37 Lake St. SALEM, N.H.
Open Daily 10-5 - Tel. 1-603-893-5858

DO IT YOURSELF CLINICS
May 8, 9 & 10
- Live Demonstrations
- Low Low Sale Prices

Watch For Our Ad In May 7, Eagle Tribune
For more details call 687-7115
JACKSON LUMBER CO.
245 Market St., So. Lawrence

Church Leagu

(Continued from

Tom Beaumier, C
and Dick Kelley we
standing with excell
contributions.

Ted Kelley s
rebounds, Plass
Beaumier seven t
department, while C
and Bob Heidt mat
with five assists an
apiece.

The champs conn
15 charities in this
Ted Kelley's 6-of-9
way.

Title Game,

The championshi
doubtedly matched
fifth and sixth grad
locally, and perhap
top clubs anywhere
group, as St. Micha
Andover is the La
Club champ and alv
crackerjack team.

Once again West
trailed in this one, a
entire year West w
only two games.

Bob Heidt got the
ing with a breakaw
and St. Mike's pulle
and 4-4 before W
assumed an 8-4 ed
quarter.

Chris Doherty ba
and Ted Kelley adde
after Heidt's tally.

The same three pl
scoring in the seco
West threatened to
early when it le
difference to 12-4 m
period.

St. Mike's set up a
offense that pro
tough outside bu
McCarthy and Adic
termission the well-
Andover crew had
West spread to 16-1

The third quarte
open for the cham
scored St. Michae
coasted to a comn
lead after three pe

A full-court, man
helped West Paris
The team has use
qualified success at
all year, and agains
was Ted Kelley
several key steals
and Tim Plass ad
off the press to bre

The rivals traded
last period, with P
points and Dohert
West Parish's lead

St. Michael's usu
full-court press
beautifully and wi
difficulty by Ch
while Ted Kelley,
Tom Beaumier hel
backcourt stando
necessary.

Although West
some outlet passe
break, it was not
turnover as a direc
press.

Chris Doherty
figures for the 28th
14 points to pace a

Ted Kelley dr
points, Tim Plass
and Todd Zimmerm
of points for the c

Tom Beaumier,
Tim Plass did son
for a number of lo
the hoop.

McCarthy le
balanced St. Mike'
points, while Ad
McEvoy 4, Heaf
three and Richie Q

The 27 points by
was the most aga

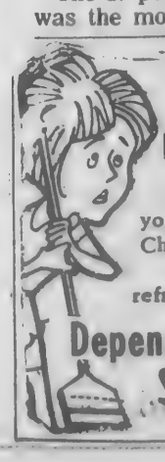

HAT
HOU
Let
your com
Chores
bath
refrigerat
Dependabl
Servic

Church League

(Continued from Page 16)

Tom Beaumier, Glen Johnson and Dick Kelley were again outstanding with excellent defensive contributions.

Ted Kelley snagged 11 rebounds, Plass eight and Beaumier seven to head that department, while Chris Doherty and Bob Heidt matched figures with five assists and four steals apiece.

The champs connected on 8-of-15 charities in this contest, with Ted Kelley's 6-of-9 leading the way.

Title Game, 40-27

The championship game undoubtedly matched the two best fifth and sixth grade hoop teams locally, and perhaps two of the top clubs anywhere in this age group, as St. Michael's of North Andover is the Lawrence Boys Club champ and always floors a crackerjack team.

Once again West Parish never trailed in this one, and during the entire year West was behind in only two games.

Bob Heidt got the champs rolling with a breakaway bank shot, and St. Mike's pulled even at 2-2 and 4-4 before West Parish assumed an 8-4 edge after one quarter.

Chris Doherty bagged 4 points and Ted Kelley added one bucket after Heidt's tally.

The same three players did the scoring in the second canto, and West threatened to wrap it up early when it lengthened the difference to 12-4 midway in the period.

St. Mike's set up a stacked zone offense that produced some tough outside buckets from McCarthy and Adiconis, so by intermission the well-drilled North Andover crew had narrowed the West spread to 16-12.

The third quarter blew things open for the champs, who outscored St. Michael's 12-2 and coasted to a commanding 28-14 lead after three periods.

A full-court, man-to-man press helped West Parish move out. The team has used it with unqualified success at crucial times all year, and against St. Mike's it was Ted Kelley hustling for several key steals and baskets and Tim Plass adding a bucket off the press to break it up.

The rivals traded baskets in the last period, with Plass netting 6 points and Doherty 4 to keep West Parish's lead intact.

St. Michael's usually effective full-court press was broken beautifully and with very little difficulty by Chris Doherty, while Ted Kelley, Bob Heidt and Tom Beaumier helped the quick backcourt standout whenever necessary.

Although West did overthrow some outlet passes on the fast break, it was not guilty of one turnover as a direct result of the press.

Chris Doherty scaled double figures for the 28th time, netting 14 points to pace all scorers.

Ted Kelley dropped in 10 points, Tim Plass 8, Bob Heidt 6 and Todd Zimmerman had a pair of points for the champs.

Tom Beaumier, Ted Kelley and Tim Plass did some scrambling for a number of loose balls under the hoop.

McCarthy led the well-balanced St. Mike's attack with 7 points, while Adiconis had 6, McEvoy 4, Heafy 3, Sullivan three and Richie Quintal 2 points.

The 27 points by St. Michael's was the most against West this year, and the 13-point difference in the score was the closest victory margin for West.

The West Parish team is coached by Rick Harrison.

Tourney Scoring
(3 games)

	FG-FT-Pts.
Chris Doherty	23-3-49
Bob Heidt	16-1-33
Ted Kelley	9-7-25
Tim Plass	8-1-17
Todd Zimmerman	3-0-6
Tom Beaumier	0-1-1
Totals	59-13-131

One of the broad beams in the Fieldstone's barn on South Main bears the inscription, "raist June 14, 1842."

Pro Musica Sings Beethoven

The Chorus pro Musica, directed by Alfred Nash Patterson, will perform Beethoven's "Missa Solemnis" Friday, May 16 at 8:30 p.m. in Trinity Church, Copley Square. The Cambridge Festival Orchestra will accompany the Chorus.

Soloists are Jeanine Kelley, soprano; Jan Curtis, mezzo-soprano; Alexander Stevenson, tenor; and Keith Kibler, bass.

Tickets are available by mail or phone from the Chorus pro Musica office. Beginning April 28, tickets may be purchased at the Chorus office, 645 Boylston St., Boston. No tickets will be sold at Trinity Church. On the evening of the concert only, tickets will be available from 5 p.m. to concert time at the Copley Plaza Hotel.

DO IT YOURSELF CLINICS
May 8, 9 & 10

- Live Demonstrations
- Low Low Sale Prices

Watch For Our Ad In May 7, Eagle Tribune
For more details call 687-7115
JACKSON LUMBER CO.
245 Market St., So. Lawrence

FREE
Commemorative
Massachusetts Bicentennial
Serving PLATTER
*when you deposit $100 or more in a new or existing savings account.**

Rekindle the memories of our heritage through this attractive serving platter. Truly a collector's item, this deluxe quality Melamine serving platter (21" x 15") includes an exclusive full color rendition of events surrounding "the shot heard 'round the world."

If you don't believe us, stop in now for a look — once you've seen this serving platter, you won't want to be without one.

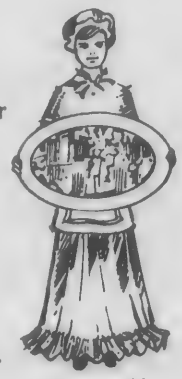

- ✶ **Limited Bicentennial Edition**
- ✶ **Dishwasher Safe, Stain Resistant**
- ✶ **Largest tray you'll ever need**
- ✶ **Perfect for serving or decoration**

Limit, one free platter per customer.
** Sorry, NOW Checking Accounts are not eligible.*

Lawrence Cooperative Bank
300 ESSEX STREET, LAWRENCE, MASS.
4 MAIN STREET, ANDOVER, MASS.

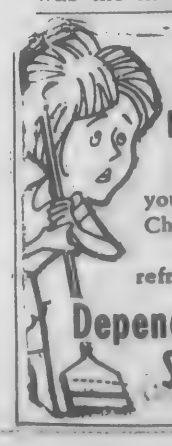

HATE HOUSEWORK?
Let us take care of your complete Cleaning Chores — floors, walls, bathrooms, stoves, refrigerators, vacuuming
Dependable Cleaning Service
475-4967

Knights Start Season At .500

By Bill Lafond

On Tuesday, April 22nd, the Knight Tracksters opened their season on a sour note, losing in a rout to the Chieftains of Masconomet 109-36.

Masco won 15 of the 17 events and completely controlled the meet. Jack McManus had both the first places for North Andover. He set a new N.A. record in winning the discus with a toss of 133'5", and produced his other first in the shotput. Drew Donahue and Marty Driscoll each placed in three events with two second places and a third.

In the 100 yard dash it was Crocker of Masco getting the win, and Dan Brucato of North Andover placing second. Masco's White finished first in the 220 while Donahue of North Andover placed 2nd. Donahue finished 3rd in the 440, while Mike Walsh of Masco was the winner. Leighton of Masco won the 880 run with Tony Fontaine of the Knights placed third.

In the Mile Run, Malone of Masco was the winner. Dufault of N.A. placed third in the two mile run while Kimball of Masco was the recipient here. In the 120 yard high hurdles Mark Leonard of Masconomet finished first while Marty Driscoll placed third from North Andover.

Leonard of Masco won the 120 low hurdles, North Andover's Driscoll placed third. North Andover swept the shotput with McManus placing first. Mike Stewart and Dave Stone followed in this event. In the long jump, it was Mike Walsh of Masco with N.A.'s Brucato placing third. Way of the Chieftains placed number 1 in the high jump, while Donahue finished second from North Andover.

Jack McManus won the discus from North Andover, while Dave Stone of N.A. followed at third. Masco swept the Javelin with Leonard the winner.

In the Pole Vault it was Andy Minich of Masco with Marty Driscoll coming in second. Bob Cathcart of Masco placed first in the triple jump while Kevin Callagy of N.A. finished third. Masconomet won both the 880 yard relay and the mile relay.

Knights Stop Triton

Last Friday at North Andover the Knight Tracksters defeated the Vikings of Triton 78-67. Jack McManus and Marty Driscoll each won two events to pace North Andover. They trailed Triton in first places 10-7, but picked up the necessary second and third places to pull it out.

McManus captured the discus with a throw of 126 feet to edge Sophomore team-mate Dave Stone, and then came back to take the shotput at 44-8. Driscoll finished first in the 120 high hurdles and tied for first place in the 120 low hurdles with team-mate Charlie Otis. Jeff Kingsley finished third in the event to give the Knights a sweep. Kingsley also had a second in the high hurdles.

Juan Feliciano won the triple jump and finished second in the 440 for the Knights. Drew Donahue captured the 220 in 24.4. Tony Fontaine had a couple of second place finishes in the 880 and long jump.

With the win over Triton, they are at 1-1 with the Knights' next meet at Ipswich on Tuesday, April 29th in a 3:30 meet.

The North Andover Tracksters have meets at Hamilton-Wenham on Friday, May 2nd and Tuesday, May 6th with Amesbury.

Dads Top Sons In Hoop

The West Parish Senior Boys Basketball Team who placed first and second in the regular season standings in the church league, coached by Frank Monette, Sam Washburn, Dennis Peterson and Richard Harman, had their annual Father and Son Game recently and the Dads topped the Sons 73-39. The Dads took an early 14-4 first quarter lead and the boys could never catch the unusually well conditioned dads who were playing as vigorous as a group of teenagers for the state championship.

The Dads were led by Dan Peterson 20 points, Mike Donahue, Sr. 18 points on some dazzling driving left-handed bank shots, Coach Dennis Peterson 14 points showing his give and go moves, Sam (the Ram) Rosen 10 points on some long bombs, bringing back the days of the two-handed set shot, and jumping Jack Johnson's hook shots for 5 points, along with 2 pointers from Coach Dick Hayman, Larry Smith and Art Neyman, all of them known as the fearsome - threesome. The boys were led by league scoring champ Jeff Smith 20 points, Jim Wetterberg and Mike Donahue 4 points each, Steve Neyman 3 points, and solo buckets by Bill Hall, Jeff Rosen, Joel Smith and Gary Johnson.

Coaches Monette and Washburn officiated while Noel Elliott scored and Leo Staid kept the time.

At the conclusion of the game Coach Monette presented three plaques to his boys on the West Parish (A) team for outstanding work this season. The first went to Chris Elliott for dedication and attendance, the second went to his top defensive player Mike Donahue and third to the most valuable all-around player, Randy Hayman, who played the whole season on a bad leg that will be operated on this week. Coach Dennis Peterson presented similar awards to three boys on the West Parish (B) team, as Jim Wetterberg was awarded the most dedicated player plaque and the top defensive player plaque, while Jeff Smith received the most valuable player plaque.

For Coach Monette who received a gift from the players, this was his 9th Church League Basketball Championship, a record in the Andover Church League. In 15 seasons Coach Monette has compiled a record of 103 victories against only 15 defeats in regular season play. Six of his teams have gone undefeated and his 100th victory in the Church League came this year against brother club West Parish (B) who was undefeated with a 7-0 record at the time.

Coach Monette also holds the longest winning streak in the Church League of 29 straight victories between 1969-1972, tied only by Coach Rick Harrison, coach of the West Parish team in the Intermediate Division.

Aids In Evacuation

Marine First Sergeant James R. McGuirk, whose wife Joanna is the daughter of Mr. and Mrs. Francis McNulty of 200 Elm St., Andover, has helped provide security and assistance to U.S. citizens and foreign nationals evacuated from the Cambodian capitol of Phnom Penh.

He is embarked on a Western Pacific deployment with the 2nd Battalion, 4th Marine Regiment, and supporting units which were dispatched to aid in the evacuation.

An Exemplary Rehabilitation Certificate is available to certain ex-servicemen who have been dishonorably discharged but who have had good records since, according to the U.S. Labor Department's Manpower Administration.

Subscribe to the TOWNSMAN

Termites?
call
WalthamChemicalCo
599-4838

Marguerite Marshall — Marjorie Porters

Dresses
Sportswear
Accessories
The Village Green Dress Shop
Tel. 686-5092 2-4 Johnson St., No. Andover, Mass.
Old North Andover Center
OPEN DAILY - 10 a.m. until 5 p.m.

ROYAL VILLA*
* Floor design copyrighted by Armstrong
THE SUNNY FLOOR
THAT SHINES WITHOUT WAXING
Solarian®
by Armstrong
Why wax your old kitchen floor again this afternoon, when we can be installing your new Armstrong Solarian floor instead. Solarian's an entirely new kind of floor that actually does shine without waxing. And spills, tracked-in dirt . . . even black heel marks wipe right up.
Come see us today for the Solarian pattern that's right for your home.
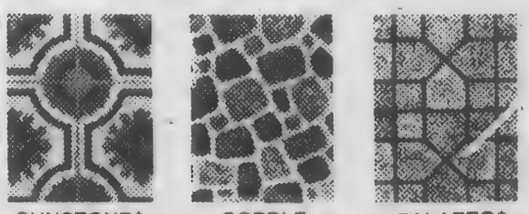
SUNSTONE* COBBLE SQUARE* PALAZZO*
ANDOVER
House of Carpets
Inc.
HOURS:
MON., WED., SAT. 9 to 5:30 - TUES., THURS., FRI. 9 to 9
FREE ESTIMATES • BUDGET PAYMENTS
SHAWSHEEN PLAZA
NORTH MAIN ST. - ANDOVER - TEL. 475-2911

DARGOONIAN FARM STAND
& GARDEN CENTER 475-5727
32 Andover St., Andover (on the road to Ballardvale)
Retail and Wholesale
Open For The Season
FRESH FRUITS & VEGETABLES
Our Own Potatoes 10 lbs 49¢
Seed Potatoes, Onion Sets, Fertilizer For Your Lawn & Garden, Peat Moss, Potting Soil, Lime, Cocoa Shells, Dehydrated Cow Manure and Vegetable Seeds bulk or pkg.
NOW IS THE TIME TO PLANT OUTDOORS
Cabbage • Broccoli • Cauliflower • Iceberg and Romaine lettuce Plants • BEAUTIFUL SELECTION of Lantanas • Ivy Geraniums • Browallia • Impatiens • Fuchsias and Swedish Ivy
Asparagus Roots & Strawberry Plants
Massachusetts grown... and fresher!
ORTHO PRODUCTS
$1.00 Off Ortho Weed and Feed
5,000 and 10,000 sq. ft.

DYSON
LOWREY - GULBRANSEN
ORGANS
Spinet Console &
Grand Pianos
50 TO CHOOSE FROM
NEW and REBUILT
Player Pianos
SPECIAL
NEW SPINET PIANO
$659
453-3824 or 686-5829

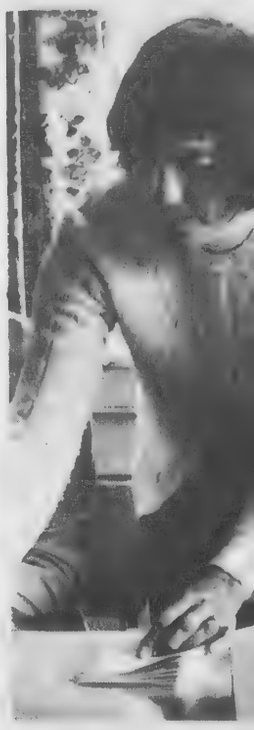

Plans Jazz

Preparing invitat
Govenor Dummer
Jazz evening May
Robert French of
president of the
Dummer Allies. Her
sponsoring the bene
which will feature s
original Dixieland
created Jazz in the
30's. Ticket infor
available from the A
South Byfield.

Day Car Officers Elected

Susan Comstock,
Road, Andover, was
the board of direct
Community Day Car
Lawrence, at a boa
April 14 at the Bu
Restaurant, North A
Vice president is
Murphy, 411 South M
Andover. Daniel O'
Lawrence is treasure
Verryt of Londonde
secretary.
The Community
Center is a private
day care center, wit
care programs: 1
schoolers at 2 W
Lawrence 2) for
school aged children
Calvary Baptist
Pemberton St., Law
a family day care p
children under three
The center has been
for four years an
serves 84 children.

Calder Heads Maritime Day Celebration

Robert M. Calder
president of the Bost
Club, is also general
the Boston Mari
Celebration on May
One of the feature
will be open house of
ship, "Bay Stat
Massachusetts
Academy at Buzzards
will be tied up at Cor
Pier for the day
visiting from 1 to 4
Calder, also execu
of the Boston Shipp

MARV
Window Cl
Windows & Storm
Washed
Paint Wash
Floors Washed &
FOR PROMPT S
CALL 682-6

Plans Jazz Night

Preparing invitations for Govenor Dummer Academy's Jazz evening May 9, is Mrs. Robert French of Andover, president of the Governor Dummer Allies. Her group is sponsoring the benefit concert, which will feature some of the original Dixieland artists who created Jazz in the 1920's and 30's. Ticket information is available from the Academy in South Byfield.

Day Care Officers Elected

Susan Comstock, 4 Robandy Road, Andover, was elected to the board of directors of the Community Day Care Center of Lawrence, at a board meeting April 14 at the Butcher Boy Restaurant, North Andover.

Vice president is J. Richard Murphy, 411 South Main Street, Andover. Daniel O'Sullivan of Lawrence is treasurer and John Verryt of Londonderry, N.H., secretary.

The Community Day Care Center is a private, non-profit day care center, with three day care programs: 1) for preschoolers at 2 Wyman St., Lawrence 2) for elementary school aged children at the First Calvary Baptist Church, Pemberton St., Lawrence, and 3) a family day care program for children under three years old. The center has been in operation for four years and presently serves 84 children.

Calder Heads Maritime Day Celebration

Robert M. Calder of Andover, president of the Boston Propeller Club, is also general chairman of the Boston Maritime Day Celebration on May 22.

One of the feature attractions will be open house of the training ship, "Bay State" of the Massachusetts Maritime Academy at Buzzards Bay, which will be tied up at Commonwealth Pier for the day for public visiting from 1 to 4 p.m.

Calder, also executive director of the Boston Shipping Association Inc., said the Coast Guard air-sea rescue team would present a demonstration during the noon hour at Commonwealth Pier. There will also be a display by the Boston fireboats.

Frederick P. Salvucci, state secretary of transportation, will be the main speaker at a luncheon honoring port officials.

The ship will sail at 6 p.m. to get ready for its annual training cruise which this year will take it to northern Europe. Departure from the 55-acre campus site bordering the Cape Cod canal is set for June 17.

For Those Of Us Who Are Older

Sunday afternoon, May 18, from 1:30 to 5, there will be a very special OPEN HOUSE at The Haven, 25 Barnard Street, Andover. The Haven, Andover's senior citizen drop-in center, extends an invitation to every reader of this column to visit that day to see the many and varied activities that take place there. Please do plan to come. A warm welcome awaits you.Remember — Sunday, May 18 at The Haven!

For those residents who are 60 or older, but who still consider themselves too young and too active for "old folks" activities — The Haven is just the place for you. It is a happy place where there is always activity. Drop in any day between 10 A.M. and 4 P.M. and meet everyone.

There are still some reservations left for the June trip to Nova Scotia, so if you are interested in a fascinating vacation from June 16 to the 22nd, stop by The Haven and get all the details.

If you do not want to go quite so far for quite so long, there is another trip to Ogunquit, staying at the new Cliff House Motel from June 25 to the 27 with all kinds of fun things to do. Details are also available at The Haven.

Subscribe to the TOWNSMAN

307 Lowell St.
Andover

OLD COLONY
tennis club

7:1 A maximum ratio of 7 students per instructor will insure maximum benefit to each camper. All tennis activities will be under the direction of Mr. Bill Busiek one of New England's up and coming tennis stars. Visual aids are an important part of each days program.

Inquire about our Adult Tennis Camp
For further information write:
OLD COLONY TENNIS CLUB
307 LOWELL ST., ANDOVER, MA. 01810
or CALL 475-1530

SWING INTO SPRING & SUMMER WITH PORCH & PATIO FURNITURE FROM LEONE'S, OF COURSE!

Springtime 75

3-PIECE MEDITERRANEAN ENSEMBLE:
includes 3-seat sofa, 2 club chairs. Durable baken antique green wrought steel construction accented with multi-floral printed fabric and vinyl combination (sofa 68 ½").
3-piece ensemble...Comp. value $336. LEONE'S PRICE $239.
(matching end table $28, matching cocktail $29.)

5-PIECE WROUGHT METAL DINING SET: 42" round table with recessed rippled glass and four high back chairs. Chairs feature mediterranean scrolls with removable seat cushions in yellow vinyl. Wrought metal frames in antique green.
5-piece set .....Comp. value $292.
LEONE'S PRICE $219.
(rectangular version of above 5-piece set, not shown, $199,)

3-PIECE CAFE GROUP:
Contemporary wrought metal cafe set with contour arms in white polyester finish, resists rusting. 30" round table, 2 arm chairs.
Great indoors or out .....Comp. value $108. LEONE'S PRICE $79.95

3-PIECE WROUGHT METAL PATIO SET: 3-seat sofa, 2 chairs covered in multi-floral vinyl with solid combinations. Zippered cushions of 100% polyurethane foam. Yellow polyester finish, sofa length 74".
3-piece set.....Comp. value $273.
LEONE'S PRICE $199.
(matching end table $19.95, matching cocktail $21.)

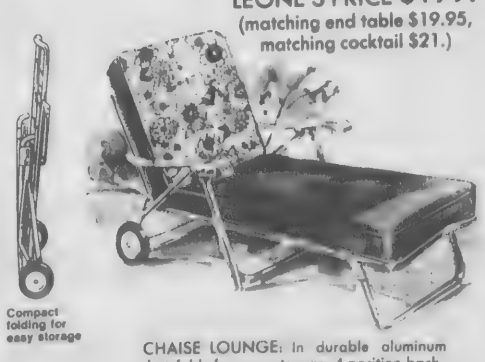

Compact folding for easy storage

CHAISE LOUNGE: In durable aluminum that folds for easy storage. 4-position back with comfortable cushioning. Length is 72" and features reinforced vinyl zip covers in multi-floral print and solid green combination.....Comp. value $55.
LEONE'S PRICE $39.95.

Leone's

LEONE'S REVOLVING CHARGE

METHUEN/Route 28, 683-2701, Daily 9-9, Sat., 9-5:30
(From Rte. 93 or 495 take Rte. 213 exit to 28)

MARV'S
Window Cleaning
Windows & Storm Windows Washed
Paint Washed
Floors Washed & Waxed
FOR PROMPT SERVICE
CALL 682-6392

Double Honors Mrs. Irene Meikle assists son Robert at special observance Tuesday night at Boy Scout Troop 89 banquet at North Andover VFW Hall. Robert was presented his Eagle Scout award on his 14th birthday.

Presented Eagle Award

It was a double celebration for Boy Scout Robert Meikle of Troop 89, Franklin School, North Andover, Tuesday night. It was his fourteenth birthday and also on this day he was presented the Eagle Scout Award, the highest rank a scout can achieve in Boy Scouting.

He is the son of Mrs. Irene Meikle of Salem St., North Andover.

The ceremony was held at the North Andover V.F.W. Hall.

Master of Ceremonies was Senior Patrol Leader David Koczera. Guests of honor were Mark C.L. Manley, District Scout Executive; Mr. and Mrs. Martin McGowan, Jr. and Mr. and Mrs. Arthur Giles. McGowan and Giles are members of the Scouting Advancement Committee. McGowan congratulated Robert on his achievement and said, "It is quite an honor to reach the rank of Eagle Scout for only one scout out of every 100 reaches this rank."

Eagle Scout Richard Pierro, Jr. was the honor guard at the ceremony.

Scoutmaster Donald Beveridge presented the Eagle medal to Mrs. Meikle, who in turn presented the Eagle medal to her son. Robert Miekle then presented his mother with a silver eagle pin given to mothers of Eagle Scouts.

Scoutmaster Beveridge and Scout Executive Manley also presented Scouts Paul Bischoff, Brian Koczera, Michael Steer and Mark Wolfenden with their first class awards, citizenship in the community merit badge and the first aid merit badge.

The evening was celebrated with a spaghetti dinner for all troop members and their families. The dinner was under the supervision of Mr. and Mrs. Ronald Noon.

New Outdoor Market Opens

A new series of summer antique shows and flea markets will be held every Sunday on Historic Boston Fish Pier, Northern Ave., Boston.

The setting will be recreated into a 1775 Thieves Market where hundreds of merchants and dealers will offer for sale or barter, valuable antiques, collectibles, objects of art and nostalgic junk.

Included also will be a score of gifted craftsmen who will work with wood, leather, glass and candles.

The Thieves Market opened April 27 and will run through Sept. 7, 11 a.m. to 7 p.m., Sundays. Admission is $1, children under 12 free.

ACT Meeting

The Andover Community Theater will hold a meeting on Thursday, May 6 at 7:45 p.m. in the West Andover Community Center, River Road.

A business meeting, including election of officers for the coming year, will be followed by an open rehearsal of ACT's entry in the New England Theater Conference competition.

The Boston Flea Market, outdoors at Faneuil Hall, is now open weekends, 1 to 6 p.m.

YOU WILL STOP SMOKING ON JUNE 11th

At SmokEnders, we will INSIST that you keep smoking until you have learned to quit calmly, comfortably and with dignity - forever free of the desire to smoke.

We will teach you to quit smoking with NO scare tactics, NO willpower, NO hypnosis, NO shock treatment, NO drugs and NO "cold turkey" withdrawal.

Enjoy the painless and popular SmokEnder method that has received nationwide acclaim for helping tens of thousands become happy, relaxed NON-smokers - totally indifferent to cigarettes.

You can't afford to smoke. Fight inflation by saving all that money.

Come to a brief introductory meeting near you. It's free. Please bring your cigarettes . . . by June 4th you won't need them anymore.

LOCATION	FREE EXPLANATORY SESSION — Come to Either Date Listed
HAVERHILL Howard Johnson's Exit 37 - - Route 1495	Friday May 2 or May 9 6:30 pm & 8:15 pm
ANDOVER Shawsheen Manor 349 North Main Street	Saturday May 3 or May 10 10:00 am
DANVERS Kings Grant Motor Inn Exit 21 - - Route 128	Monday May 5 8:00 pm
NASHUA Berkshire Inn Exit 7E on Everett Tpke. (Rt. 93)	Tuesday May 6 6:30 pm & 8:15 pm
WOBURN Ramada Inn Route 128 and Main Street	Wednesday May 7 8:00 pm
SOMERVILLE Holiday Inn 30 Washington Street	Wednesday May 7 8:00 pm

SMOKENDERS®
"THE EASY WAY TO QUIT SMOKING"

For information about meetings in other are as call or write:
450 Pearl Street, Box 312, Stoughton, Mass. 02072
(617) 344-6600 (413) 967-7222 (203) 272-2122
Smokenders, Inc., Phillipsburgh, N.J. 08865, 1975

NATIONAL TILE
304 MAIN STREET, RTE. 28
NO. READING, MASS. - 664-6269
Featuring a world wide selection of
CERAMIC FLOOR & WALL TILE
Hundreds of colors and patterns
to choose from at LOW, LOW PRICES.
Hrs.: Mon.-Fri. 7:30-5 p.m.; Thurs. 'til 9 p.m.; Sat. 7:30-4 p.m.
Expert Installation or Do-it-yourself instruction (15-19)

Big Savings on 1974 Close-Out Models
The new '75 Quiet Line Cub Cadet® lawn and garden tractors are here! To make room, we're offering big savings on our remaining 74's. So you'll pocket lots of dollars right now on the purchase of a 1974 Cub Cadet. But hurry, supplies are limited and available on a first come, first served basis.
INTERNATIONAL HARVESTER
OUTDOOR POWER PRODUCTS
BEATY INTERNATIONAL TRUCKS, Inc.
620 Lowell St. (Rte. 110)
Methuen - Tel. 686-9766

Richard J. San Anton

Recruit Graduate

Marine Pvt. Richard J. Sa
onio, son of Mr. and
Amadio San Antonio of 42 H
Ave., North Andover, grad
from recruit training a
Marine Corps Recruit Depo
Diego.

Physical conditioning,
cipline and teamwork
emphasized during Ma
recruit training.

Classes include instructi
close order drill, Marine
history, first aid, uni
regulations and military cus
and courtesies.

Dewhurst Complete Course

Army Captain Rola
Dewhurst, son of Mr. an
Roland H. Dewhurst, 43
Road, Andover, complete
week infantry officer ad
course at the Army I
School, Ft. Benning, Ga.

During the course, h
trained in the duties at co
and battalion level as o
toward infantry operatio
also was trained in the
sibilities of battalion,
and division staff officers

Navy Seaman Appr
George T. Morin, son
and Mrs. Daniel N. Mo
72 Park St., And
graduated from recruit
ing at the Naval T
Center, Great Lakes,
training included instruc
seamanship, mil
regulations, fire fighting
order drill, first aid and
history.

DOHER
INSURANC
475-0266

icers for the coming followed by an open ACT's entry in the Theater Conference

Flea Market, out- neuil Hall, is now ds, 1 to 6 p.m.

5
IG
rh
king until you have forever free of the
scare tactics, NO rugs and NO "cold
d that has received ome happy, relaxed
ng all that money. s free. Please bring n anymore.
Come to Either Date Listed
TORY
May 9 & 8:15 pm
May 10
& 8:15 pm
ERS®
OKING"
s call or write: ass. 02072) 272-2122 365, 1975
RTUNITY
ls
ors
n
AL
e. 110)
5-9766

Richard J. San Antonio

Recruit Graduate

Marine Pvt. Richard J. San Antonio, son of Mr. and Mrs. Amadio San Antonio of 42 Hewitt Ave., North Andover, graduated from recruit training at the Marine Corps Recruit Depot, San Diego.

Physical conditioning, discipline and teamwork are emphasized during Marine recruit training.

Classes include instruction in close order drill, Marine Corps history, first aid, uniform regulations and military customs and courtesies.

Dewhurst Completes Course

Army Captain Roland W. Dewhurst, son of Mr. and Mrs. Roland H. Dewhurst, 43 County Road, Andover, completed a 36-week infantry officer advanced course at the Army Infantry School, Ft. Benning, Ga.

During the course, he was trained in the duties at company and battalion level as oriented toward infantry operations. He also was trained in the responsibilities of battalion, brigade and division staff officers.

Navy Seaman Apprectice George T. Morin, son of Mr. and Mrs. Daniel N. Morin of 72 Park St., Andover, graduated from recruit training at the Naval Training Center, Great Lakes, Ill. The training included instruction in seamanship, military regulations, fire fighting, close order drill, first aid and Navy history.

DOHERTY
INSURANCE
475-0260

Rothseid Studying In France

Among the eighteen Choate-Rosemary Hall students studying in Paris, France this spring term is Andrew N. Rothseid, son of Dr. and Mrs. Albert S. Rothseid, 44 Porter Road, Andover.

The boys and girls from the Wallingford, Conn. schools, who were selected on the basis of their proficiency in the language, will spend the ten week session in an intensive study of the French language, culture and history. Included in the schedule will be attendance at various productions of the performing arts in Paris as well as excursions to points of historic and artistic interest in the French countryside. The purpose of the program is to immerse the young people in French to the extent that they may, in a relatively short time, achieve levels of comprehension and expression beyond what an American class-room can give them.

While in Paris the students will be living with local families and socializing with them on weekends as exposure to French family life is considered an integral part of the experience.

Graduates From Chanute AFB

Airman Kanoba L. Bradner, son of Mr. and Mrs. Melvin Berger of 5 Brechin Terrace, Andover, has graduated at Chanute AFB, ILL., from the U.S. Air Force aircraft mechanic course conducted by the Air Training Command.

The airman, who learned to maintain and service multi-engine jet aircraft, is being assigned to Dover AFB, Del., for duty with a unit of the Military Airlift Command.

Airman Bradner, a 1972 graduate of Andover High School, attended Northern Essex Community College in Haverhill.

CALL 475-1943 FOR OUR AD TAKER

Browse In Our Barn
YANKEE PINE WORKSHOP
Colonial Reproductions
East Boxford Village
Topsfield Rd.
1 Mile West of Rte. 95
Phone: 887-3161
SHOWROOM OPEN
OLD PINE TACK BOARD
$9.00 PER PANEL
NATURAL EDGE TABLES

6' TRESTLES
$160.00
Coffee Tables, Chairs
In Stock or
Made to Order

HOLLER'S FOR
Mother's Day
PLANTS and FLOWERS
thousands of beautiful
HANGING BASKETS

From $4.98 and up

Large and Beautiful
GLOXINIA PLANT
$5.98
Large Display Of
FLOWERING BEGONIAS
Thousands to choose from
$1.29 to $7.98

Plant Now!
Rose Bushes
Beautiful Jackson & Perkins
ROSE BUSHES $3.95 and up
GARDENERS SPECIAL
LIME SALE 50 lb. Bag 79¢
PEAT MOSS 4 cu. ft. Bale $4.98
GERANIUMS 4" Pot 97¢ and up
Large Display of Trees & Evergreens
Indoor and Outdoor Plants
Large Display of FRESH CUT FLOWERS at Reasonable Prices
HIGHEST QUALITY AND THE LOWEST PRICES!
Be Sure To Pick Up Your FREE Ortho 32 Page Lawn & Garden Book
HOLLER'S Greenhouse and Garden Center
1609 Main St., Rte. 38 - TEWKSBURY -
OPEN 7 DAYS A WEEK 9-6 - Tel. 851-2712

Clowning It Up

Practicing for the Andona Society's Clown Town, scheduled for May 17 at the Bartlet Street Playstead, are, from left, Mrs. Marie Flynn, Mark Driscoll, his mother Mrs. Jack Driscoll, and sister Hillary. Mrs. Flynn is one of the chairmen of the annual fund-raising affair.

Clown Town Set For Playstead

Clown Town is coming to the Andover Playstead at East Junior High, Saturday, May 17, from 9:30 a.m. to 4:30 p.m., rain or shine.

Sponsored by the Andona Society, Clown Town helps provide funds to aid Andover youth educationally, socially, and recreationally.

Featured will be many games, food booths, pony and fire engine rides, puppets, and clown hats. The bakery table will feature pies, cakes, breads, and jam in addition to cookies and squares.

Mrs. John Appleton, Mrs. William Dalton, and Mrs. James Flynn, co-chairmen, have announced that the big show attraction this year will be "The Sorcerer's Apprentice," performed by the Andover Community Theatre (ACT) for three shows: 10:30 a.m. and 1 and 3 P.M. AT Memorial Auditorium in the East Junior High School.

Tickets may be purchased in advance at Thompson's Stationer's and Liggett's Drug Store or from any Andona member, as well as at Clown Town.

Every Sunday
Come for a leisurely
SUNDAY BRUNCH
11:30 to 2:30
SUNDAY DINNER
Served from 5:00 to 8:00
On Route 28 in Andover
475-5903

PIZZAS

Tomato & Cheese
Onion
Pepper
Onion & Pepper
Sausage
Salami
Pepperoni
Mushroom
Anchovie
Hamburg
Ham
Bacon
Pastrami
2-Way
3-Way
Special

GRINDERS

American
Italian
Ham & Cheese
Genoa Salami
Tuna Fish
Meat Ball
Sausage
Hot Pastrami
Roast Beef
Veal Cutlet
Pepper & Egg

SPAGHETTI
With Sauce
" Meat Ball
" Veal Cutlet
" Sausages

DELICIOUS PIZZAS, HOT OVEN GRINDERS AND HOME STYLE SPAGHETTI

They Will Be Ready On Arrival"
"Call Your Order Before You Leave Home
THANK YOU!

ANDOVER HOUSE OF PIZZA
211 NORTH MAIN ST. ANDOVER, MASS.
PHONE 475-1680

Speaks At Conference

Jack Turesky of Andover, was one of the principal speakers at the recent spring career conference of New York life Insurance Company in Chicopee.

Turesky, a New York Life agent associated with the Company's Mayflower general office in Burlington, discussed "How to Grow in the Business."

The career conference is a two-day educational workshop where the Company's most successful new agents meet with New York life executives and established agents for seminars in life and group insurance, advanced underwriting and insurance marketing techniques.

Every Tuesday
BEEF and BUBBLY
On Route 28 in Andover
475-5903

CALL 475-1943 FOR OUR AD TAKER

Make Mother's Day at Putnam Pantry.

Show her you still care... surprise her with a box of our luscious, hand-dipped chocolates. Or treat her to her favorite sundae at our famous Ice Cream Smorgasbord — where she can make it herself with our old-fashioned, home-made ice cream and her choice of 13 yummy toppings. Either way, you won't spend a bundle and she'll love you more than ever. Thanks to Putnam Pantry, where Mother's Day is nicer than ever.

Putnam Pantry Candies
Rt. 1, at Rt. 62
Danvers, MA 01923
1-774-2383

Really, Truly Breuer

Authentic chairs by Thonet
At a special price

Natural cane Seat & back with black wood frame & chrome legs

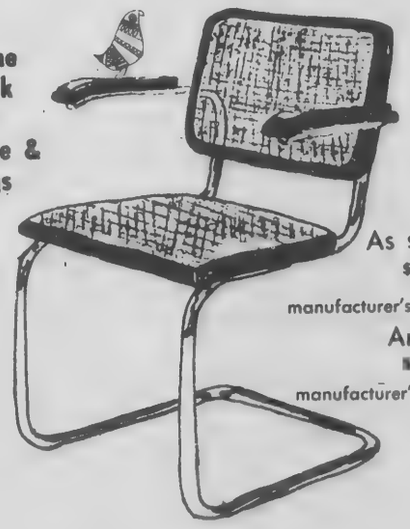

As shown
$79
manufacturer's list $131.40
Armless
$69
manufacturer's list $108

This classic chair is equally at home in the kitchen or dining room or perfectly accents your living room, bedroom or den.

Free designer service, delivery & set up
OPEN DAILY 10-9 SAT 10-5

Meriba Nadler's
PORT FURNITURE
84 STATE STREET
NEWBURYPORT, MASS. 01950
(617) 462-6744

Robert E. North

To Becom Vice Pres

J.C. Penney Company announced that Ro Northam, who has spe tire professional car Peat, Marwick, Mitchel the accounting firm, wil Robert L. Adair as vice and controller when Ada at the end of April.

Adair will retire after with the department s catalog chain.

Northam, 45, a nativ dover, started wit Marwick in 1956 f graduation from Nor University, Boston, wit degree in accounting.

The new Penney con veteran of U.S. Navy lives in North Bellmore

Ann F. Andersc

Complete Training Program

Counselor Ann F. An B.J. Collins Realty - C Homes, has recently c the training p "Successful Practi Professional Sales Ass The course employed of advanced teaching designed to stimulate le the cognitive and inte skills a real estate needs. The teaching m volved the use of cas role playing, individual projects, and group int

Mrs. Anderson has Collins Gallery of H over a year. She hol degree in business ad tion from Boston Univ is a graduate of Kathar and Dana Hall.

CALL 475-1943 F OUR AD TAKE

Let's Go Bow at Andover I
34 Park St. - 475
Bowling Is
Bowling Is F Everyone

475-1943 FOR
AD TAKER

Robert E. Northam

To Become Vice Pres.

J.C. Penney Company, Inc. has announced that Robert E. Northam, who has spent his entire professional career with Peat, Marwick, Mitchell and Co., the accounting firm, will succeed Robert L. Adair as vice president and controller when Adair retires at the end of April.

Adair will retire after 28 years with the department store and catalog chain.

Northam, 45, a native of Andover, started with Peat, Marwick in 1956 following graduation from Northeastern University, Boston, with a B.S. degree in accounting.

The new Penney controller, a veteran of U.S. Navy service, lives in North Bellmore, N.Y.

Ann F. Anderson

Completes Training Program

Counselor Ann F. Anderson of B.J. Collins Realty - Gallery of Homes, has recently completed the training program "Successful Practices for Professional Sales Associates." The course employed a number of advanced teaching methods designed to stimulate learning of the cognitive and interpersonal skills a real estate counselor needs. The teaching methods involved the use of case studies, role playing, individual research projects, and group interaction.

Mrs. Anderson has been with Collins Gallery of Homes for over a year. She holds a B.S. degree in business administration from Boston University and is a graduate of Katharine Gibbs and Dana Hall.

CALL 475-1943 FOR
OUR AD TAKER

Let's Go Bowling
at Andover Lanes
34 Park St. - 475-9706
Bowling Is Fun!
Bowling Is For Everyone!

Valuable Coupons
True Value HARDWARE STORE
We're your local independent hardware merchant with national chain buying power.

True Value HARDWARE STORES
BARGAIN of the MONTH

EARLY BIRD '75
With Coupon
99¢
2-PC. GARDEN TOOLS SET
Regular $1.89
Get transplanter and cultivator in set. 3600CS
Limit: One Coupon Per Adult Customer

EARLY BIRD '75
DECORATIVE BORDER FENCE 2/99¢
Regular 79¢ Each
Polystyrene—stays looking new, years. 33" long. 8050
Limit: One Coupon Per Adult Customer

EARLY BIRD '75
INSTANT TILE GROUT
55¢ With Coupon
Regular 99¢
Resets loose tiles, etc. No mixing. 3½ oz. 0420NP
Limit: One Coupon Per Adult Customer

EARLY BIRD '75
TUB AND TILE CAULK
55¢ With Coupon
Regular 98¢
Stops leaks, moisture damage. White. 3½ oz. 0400NP
Limit: One Coupon Per Adult Customer

EARLY BIRD '75
2-Pack BATTERIES
RAY-O-VAC
With Coupon
37¢
Reg. 49c
"C" or "D" size—for flashlights, etc. 2D-2M/1C-2M
Limit: One Coupon Per Adult Customer

EARLY BIRD '75
HOSE NOZZLE
66¢ With Coupon
Reg. $1.19
Adjusts from fine mist to jet spray. Plastic. 4100B
Limit: One Coupon Per Adult Customer

WEST BEND
14.95 VALUE
Porcelain-on-Aluminum
WEST BEND Tuf White
now 6.99
While Quantities last
Jumbo 12" Tuf-White Skillet
The pan that won't turn ugly! Rugged Tuf-White ceramic interior won't pit or peel off. . .you can't even scrape it off—cleans easy as glass. Brown porcelain-on-aluminum exterior; white Winter Wheat pattern on deep cover. Stays like new for years. 4159

POWER ATTIC VENTILATOR
69.88
Vent-A-Matic reduces heat build-up, reduces air conditioning needs—saves energy and money! Thermostat control. 2414

STANLEY PREVIEW DEALER SPECIAL
Mitre Box
No. 85-112MB
Lightweight, rigid mitre box has pre-set 45° and 90° cutting angles.
$2.99

STANLEY PREVIEW DEALER SPECIAL
LEVEL
No. 42-018
$3.29
18" lightweight strong level with two large 360® acrylic vials for greater visibility.

BROADCAST SPREADER
24.88
TRU-TEST
Covers 5 times faster than ordinary spreaders. Micro-Dial controls rate. Feathered edge pattern. BT-1

Want tips on making it? Fixing it? Growing it?
come in for a copy of
how to MAGAZINE
We sell it to help our customers help themselves.

READING YOUR True Value HARDWARE STORE HOME CENTER LUMBER
master charge
110 MAIN ST. NORTH READING
CALL 944-2211 or 664-4211
Open 8A.M. to 6P.M.
Mon. thru Thurs.
Fri. Night 'Til 8P.M.
Sat. 8A.M. to 5P.M.

Auctioneer Checks Cycles

Auctioneer Ralph Sharpe, who is expected to be in fine form on Saturday for the annual Andover Recycling Auction, examines one of the many bicycles which will be offered during the event. The bikes are the ones unclaimed at the police station. The annual auction will take place at Andover Recreation Park.

TV's And Lots Of Good Stuff At Saturday Auction

Rebuilt television sets, a used silver tea service, some practically new bicycles, and a couple of old hats in the auction business, will be among the features of the second annual auction to be held Saturday, rain or shine, by the Andover Recycling Committee.

The sale will be held at the Recreation Park, off Abbot Street, from 10 a.m. to 4 p.m.

The veteran hawkers, who drew more than $1900 for the auction items last year, will be Ralph N. Sharpe of Ballardvale, who "inherited" the auction bug from his father, and Philip K. Allen of Highland Road, who also takes to the airways with the Channel 2 Auction each spring.

Used but useable items may still be donated for Saturday's affair, by calling John Lewis at the Veterans Office, Town Hall, or by delivering them at the Recreation Park Lodge today and tomorrow, between 3 and 7 p.m.

Proceeds from the sale turn back into town coffers to help reduce the tax rate and offset recycling expenses.

The auction has gotten two special boosts this year: from the Police Department, which is donating unclaimed bicycles and other goods that they usually auction off themselves; and from the Andover High School electronics classes, who have rebuilt electric appliances from radios and coffee pots to dishwashers and television sets.

Among the items donated by townspeople are a typewriter, old school desks, a Tiffany lamp, matching table lamps, an ironing machine, fireplace sets, a pool table, and miscellaneous furniture.

Sharpe, maintenance man for the Andover Police Department, and a Ballardvale history buff (his wife is a native), has been auctioneering "for years." His specialties is charitable groups that can't afford a "fancy" auctioneer.

Sharpe, who also doubles as Santa Claus at that time of the year, likes to get his auction crowd in a happy mood, then make friends with the bidders.

Allen, who sometimes tries out a thick Irish brogue on his audiences, was frequently the auctioneer at the old Abbot Bazaars.

No stranger to the public eye, he was a former chairman of the Andover Board of Selectman, state senator, and state chairman of the GOP, and president of the Abbot Academy board of trustees. His charitable endeavors include the Boston Symphony and the Museum of Fine Arts, in addition to Channel 2.

Report Cards Distributed

Report cards for Andover High School students have been distributed by Wednesday of this week. Questions concerning the reports should be referred to Stephen Richardson, assistant principal at the high school.

Charles Bullfinch designed the central portion of the Massachusetts State House in 1798.

EXPERT
Haircutting
by MICHAEL
BEAUTY & WIG SALON
40 Main St. - 475-7072

TRAVEL

TAKE A RAIL CRUISE AND SEE THE USA AND CANADA

Frequent departures from New York throughout the summer of the Bicentennial Year.

22 days Best of the West, the National Parks, Las Vegas and the Glamorous Pacific Coast, all inclusive with 68% of all meals, depending on the departure date from **$1,695.00** per person, double occupancy.

25 days The National Parks, California, Northwest and the Canadian Rockies * all inclusive with 75% of all meals depending on the departure date from **$2,085.00** per person, double occupancy.

17 days, The Rockies, Navajolands, Monument Valley, Taos, Mesa Verde, Canyonlands, all inclusive with 85% of all meals, depending on the departure date from **$1,395.00** per person, double occupancy.

For more information call us at Colpitts

Remember: The EURAILPASS is the best way to see Europe by rail.

* Banff, Lake Louise, Jasper.

COLPITTS TRAVEL CTR.
OF ANDOVER
24 CHESTNUT ST., ANDOVER TEL. (617) 475-8035

MEN'S and WOMEN'S
Ideal Mother's Day Gift

155-161 ESSEX ST. LAWRENCE
Daniel's
OPEN TUES. & FRI. NIGHTS TO 9 P.M.

A CUT ● ABOVE THE REST!
Ariens

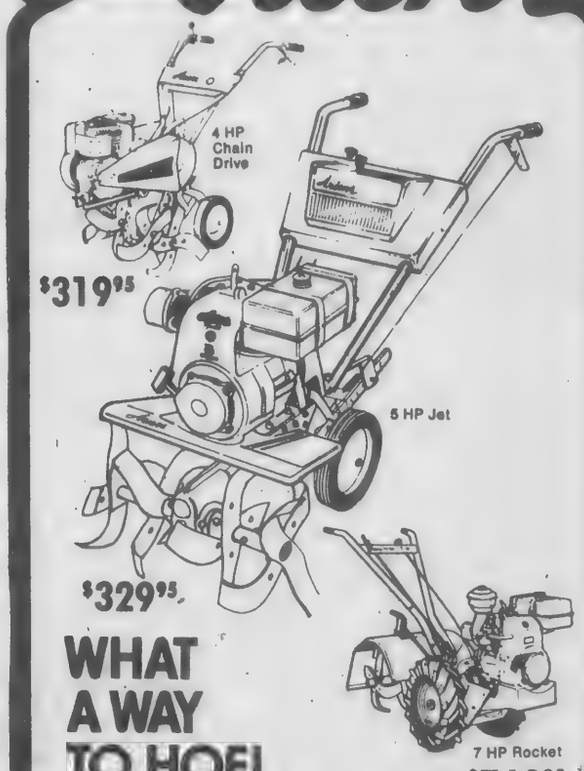

WHAT A WAY TO HOE!

Flower and vegetable gardening can be back-breaking work what with all the spading cultivating, aerating and composting that's required. On the other hand, it can be a very rewarding and relaxing hobby with the help of an Ariens Tiller.

Ariens, America's first garden tiller manufacturer, offers three styles of rugged tillers — the gear-drive Jets and Rockets and a brand new chain-drive model. Powered with engines ranging from 3 HP to 7 HP, some models feature two speeds forward and reverse and the popular side-to-side adjustable handlebars to avoid walking in tilled soil.

When you add up all the features of Ariens Tillers and compare performances you're bound to say — "What A Way To Hoe!"

OTHER TILLER'S PRICED from $244.95 up

ROBY MEIER
56 Berkley Street
Lawrence Tel. 686-4743

s Bullfinch designed the
l portion of the
usetts State House in

EXPERT
aircutting
MICHAEL
UTY & WIG SALON
Main St. - 475-7072

EL
SEE THE USA
A
York throughout
Year.
Parks, Las Vegas and
sive with 68% of all
te from $1,695.00 per

Northwest and the
n 75% of all meals
m $2,085.00 per per-

nument Valley, Taos,
ve with 85% of all
te from $1,395.00 per

s at Colpitts
way to see Europe by

VEL CTR.
ER
TEL. (617) 475-8035

OVE THE REST!
ns
Jet
7 HP Rocket
$769.95
n be back-
ding cultivat-
required. On
arding and
riens Tiller.
manufacturer,
— the gear-
new chain-
ranging from
two speeds
r side-to-side
king in
Ariens Tillers
pound to say
from $244.95 up
IER
eet
86-4743

Memorial Hall Library

Library Acquires Museum Membership

The library now has available two tickets to the Boston Museum of Fine Arts. Each ticket admits two people to the Museum free of charge and also provides for a discount at the Museum shop and at Museum programs (eg. films). Library patrons may reserve the passes in advance at the library's circulation desk. There is a one day loan period - - the tickets to be picked up and returned on the day of use.

Student Art Display

Students in the art department at East Junior High School will show their art work at the Memorial Hall Library from May 10 until May 24. The exhibit represents art work chosen to represent the school at the Boston Globe Art Show earlier in the year.

Bicentennial Exhibit

A special Bicentennial exhibit will be on display at the library during the next few weeks. It features the accomplishments of the Massachusetts Bicentennial Commission to date, and will be updated as more developments take place

Postcards and Notepaper Available at Library

Notepaper and postcards with a pen and ink drawing of Memorial Hall Library on the front are being sold by the Friends of the Library. An 8x11 print is also available.

Historic Study Group Formed

Seven members were appointed to the Andover Historic District Study Committee Monday night by the selectmen.

the study group which has been recommended by the Bicentennial Commission, will examine historic properties and areas in the town and make subsequent recommendations to town meeting.

The membership is established by General Laws, to include an architect, realtor, and planning board membership.

Heading the board will be Frank Demers. Other members include Planner Mrs. Margaret Keck, Architect J. Radford Abbot, Historian Donald Hayes, Eugene Bernardin, Jr., real estate; William Foster and Mrs. Allyn Fields.

Historic Students At Franklin

If you happen to visit any fifth grade class at the Franklin School, North Andover on a Wednesday you just might have the pleasure of meeting Paul Revere, Alexander Hamilton, Ben Franklin, Uncle Sam or even The Liberty Bell.

Each student has choosen a historical figure or symbol of American History. The students researched their subject and are creating a costume representing that person or symbol.

On Wednesday, the students wear their costume and give a brief history of the contribution the figure they represent made to American History.

On May 21 the fifth grade classes and teachers will dress in costumes and participate in a field trip to Lexington and Concord.

The fifth grade teachers are Carolyn Cullen, Barbara McGovern, Mary Ann Mulholland and Jane Shelley.

No. Andover System In Project

The North Andover School system has been selected to participate in the Massachusetts Elementary Science Implementation Project. Announcement was recently made by Dr. George Ladd, project director and associate professor of education at Boston College. The college will receive a $101,363 grant from the National Science Foundation to introduce NSF elementary science courses in 32 school systems across Massachusetts.

Ladd will use the NSF grant to develop an extensive training program for three-member "resource teams" from each participating school district. The North Andover resource team is comprised of Albert Goebel, Principal of the Atkinson School, Mrs. Cheryl Remash, Gr. 2 teacher at the Atlinson School and Mrs. Michelle Fitzpatrick, Gr. 4 teacher at the Kittredge School. The elementary educators will attend a summer institute this year and subsequently will receive three years of in-service training at four regional training centers across the state. Members of the resource teams ultimately will be able to implement and evaluate NSF science curricula in their own school systems and will be able to instruct others in these processes.

The Boston College education professor said that the program is one of two model programs in the country dealing with the implementation and evaluation of NSF science programs in elementary school systems.

According to Ladd, the major goal is "to create self-sufficiency within participating school systems."

All tuition costs for resource team members will be absorbed by Boston College.

Ladd last year received a grant from the Massachusetts Advisory Council on Education to design and implement tools for the evaluation of science courses in elementary schools.

In May of 1746, Chief Cutshumache got himself a coat and six English pounds - - for the Town of Andover.

YOU AND YOUR BUSINESS

Metropolitan Life is offering a different kind of service to protect your business.

Areas we can review include:

Group Insurance
Disability Plans
Key Personnel Life Insurance
Retirement Plans
Business Insurance

For a professional review call me today for an appointment.

MARK MURPHY
454 CANAL ST.
LAWRENCE, MASS.
TEL. 685-9176
Metropolitan Life
Where the future is now
Metropolitan Life, New York, N.Y.

Remember Your Mother

MAY 11th IS HER DAY

Order Now
475-6860

Paul McVey's
FLOWER & GIFT SHOPPE
HOURS: MONDAY thru SATURDAY 9 to 5:30
32 CHESTNUT ST. at BARTLET - ANDOVER - 475-6860

BIKES

3-10 Speed Ladies'-Men's We have 'em in Stock!

We Repair All Makes and Models

Featuring The VITA SPRINT You'll Like It!

A COMPLETE LINE OF ACCESSORIES

ALL BIKES GUARANTEED
6 MONTHS' FREE REPAIRS

Dana's Sport Shop

Andover Center

OPEN 9 to 5:30
MON. thru SAT.
Friday Night 'til 9

62 Main Street — Andover, Mass.

Public Education And The People

Looking back on what some may describe as a turbulent year in the Andover public schools, we might now observe that the town's confrontation with its school system was a forerunner of what other communities would be facing.

Witness what has happened in the neighboring towns of North Andover and Methuen. In North Andover, voters at town meeting approved a $100,000 cut in the school department budget. In Methuen an opponent of the school administration was accorded a resounding vote of approval.

What we observe in all this, is not an anti-education feeling, but rather, that the general public is putting forth its desire to bring public education back to reality.

In Andover, with a "back-to-basics" platform, so-called conservatives gained a majority voice on the school committee. While not in complete agreement with their methods of operation during the 1974-75 year, they did succeed, we feel, in obtaining a more realistic view of what the majority of Andover wants in the way of education.

The school board in Andover is now composed of good balance, as we see it. A blend of educational philosophies, all with an eye on the cost factor.

North Andover voters on Saturday apparently felt that the school department could live within what the Advisory Board had set as the town educational budget — $100,000 less than requested.

Again, this does not seem to be growing opposition to public education per se, but an effort to face reality, provide the basics to the town's young people, minus frills and excesses.

Further evidence of the growing concern about the direction of public education is seen in a bill in the legislature which would remove to a degree the autonomy enjoyed by school committees.

School budgets would be governed by a four-fifths vote of town meeting, if the bill is approved. It was soundly defeated a few years ago. This time around it has a chance of passing.

All of this seems to point to one thing — the people who pay the bills remain willing to finance basic public education. They obviously are fed up with frills, new methods and experimentation.

Fish Brook

If, per chance, one were to ask where Andover's prime source of water was, the answer would probably be Haggett's pond.

It's not meant as a trick question at all, but a point of eye-opening reality.

The heaviest contributor to meeting Andover's water needs is Fish Brook.

In 1975 it is estimated that Fish Brook will provide 37.2 per cent of Andover's annual draft, while Haggetts gives 35.4 per cent. Drafting from the Merrimack River will account for the remainder.

What seems important, and Selectwoman Janet M. Lake emphasized the point at the selectmen's meeting Monday night, is the need for attention to the Fish Brook watershed area.

Continuous building in the West Andover area will have an effect on the quality of water, as well as the general flow to maintain the brook level.

Thus, the planning board and board of health will be exercising control of the town's water supply as they review plans for developments in this particular section in the future.

What once was an ambling brook, lazily making its way to the Merrimack in the past, has now become one of Andover's most vital resources.

Three Censuses

Three census will be taken in Massachusetts in 1975.

State law requires that a city or town census be taken each year to keep voting lists current. Questions include name, address, age, occupation, residence as of January 1, and children 17 or older.

The state also requires a census of all children aged 3 through 21 in order to gather school population statistics.

Finally, a special Massachusetts census is being taken in 1975, pursuant to the newly passed constitutional amendment cutting the size of the Legislature from 240 to 160 members. Redistricting the state will be based upon these 1975 census figures.

Signs Of Spring

Despite the weather and temperatures of the past few weeks, spring is arriving and evidence of same is found in these sprigs of Maple blossoms straining to see the sun on a misty cold morn at Hussey's pond in Shawsheen.

Down the Years with The Townsman

75 Years Ago - May, 1900

Chief of Police Frye believes that another night patrolman is needed and there are many citizens who heartily agree with him.

At a meeting of the board of selectmen on Saturday afternoon, the board of engineers of the fire department was named. Lewis T. Hardy, George D. Lawson and Allen Simpson will serve for another year. It has been agreed to drop the membership from the former five to the present three members.

Peabody and Stearns of Boston, have been appointed architects of the new gymnasium to be erected before very long on the campus of Phillips Academy.

John F. Nuckley appeared on the streets of Andover recently with a handsome new ice cart. Mr. Nuckley is one of the progressive businessmen of the town and he will get his share of patronage.

A row of trees has been planted on the easterly side of North Main street, opposite the William M. Wood residence.

50 Years Ago - May, 1925

Andover is called upon to pay $39,264.38 in county taxes this year, more than double that of a year ago. The increase is due to a new system of assessment established by the state.

Ernest C. Edmands has been appointed special traffic officer on the new construction starting on Elm street between the North Andover line and Whittier Street. Two men will be on duty during the day and another night man added later.

The Tyer Rubber Co. plant has been closed for a week for necessary repairs.

Punchard Hall was the scene of the annual dancing party given by the alumni association for the senior class. The committee in charge of the event included Miss Marion Hill, Miss Beatrice Poland, Arthur Fallon and Charles Dalton.

The Wilbur block on Maple Avenue, owned by Barnard and Campion is being renovated. Eight bathrooms will be added for which the W.H. Welch Co. has the contract.

25 Years Ago - May, 1950

The Andover Sportsmen's Club will conduct its annual trout derby at Hussey's Pond this weekend.

Atty. Nancy L. Gahan, a graduate of Andover schools, Bates College and Boston University School of Law, has opened an office for the practice of law at 25 Chestnut St.

New construction for the first four months of the year has totalled $436,150, compared to the $209,250 of a year ago, indicating an increased interest in an Andover address, according to Building Inspector Ralph Coleman.

Miss Florence H. McCarthy, a teacher at the Shawsheen school has been granted a year's leave of absence by the school com-

(Continued on Page 48)

Pvt. Stevens Journal Of The Revolution

In this portion of his journal, Andover's Pvt. James Stevens continues his description of activities in the Charlestown vicinity, in the third week of the war.

May ye 1 1775 this morning very arly L.E. a farnum came & praed with us at Night I went on gard for Peter Johns at the Comesary pigin

Tusday ye 2 I come of a gard a bout ten a clok in the afternune the egins burnt the image of gageis h(e)ad on the comon

Wednsday ye 3 this morning John Johnson & I went to Charlston in the afternune we preaded & thay caried a ded regerler down to Charlston & deliverd him up to the Regerlers at night I went (down) to the uper gard to cary som vitls

Thursday ye (4) this morning (Ingalls) Brag & (Jonathan) Roberson & Ben Parker & I went up to the upper gard & sarsh (ed) a litle Pond after som regerlers guns for they sed that thay thrue in som & then went up to the bridg after some fish but did not git any in the afternune we praded nothing hapanad extrordernary

Fryday ye 5 this morning we mest out & Steven Barker come down & brought us som sas nothing hapened remacabl at night I watcht with asa Osgood

Saterday ye 6 I staid with asa osgood allday his Brother came down to se him.

Sunsay ye 7 this forenune I went to the meting hous & herd the presedent prech from mathew the 10 c & 28 vers in the afternune I went abut a mile & a half back tords home & herd a sermon from numbers the 14 & 13 vers

What Our Readers Say-

To the Editor of the TOWNSMAN:

Is the open town meeting an endangered species? Should we let it become extinct? Let us face the facts honestly.

Andover is no longer a rural New England farming community; it has become a cosmopolitan suburb where professionals from all over the country are settling because they find jobs in this region, and are staying only as long as they do not find anything better elsewhere. Why should one expect them to care whether a $17.5 million budget, already examined by innumerable people, can be revised by a few thousand dollars, whether a few acres of conservation land are bought, whether roads are accepted, whether dogs are leashed, and so on, unless all of this affects their families immediately and the sales price of their homes eventually?

No explanations of what town meeting is, no moralistic exhortations nor threats to "pull them off the street to get them to vote" have had nor will have any great effect on attendance. In countries run by dictators, voters are pulled off the street (to vote for one ticket, to be sure!), but in our free democracy we cherish the right to choose and the privilege to abstain.

Let us hope that only a minority of the abstainers falls in the class that does not care; but why do 95 per cent of the voters boycott town meeting? I guess they simply do not want to waste their time listening to what they consider is inconsequential bickering over trivia, or they rationalize their absence in the hope that a handful of Andover old-timers, a few idealistic newcomers and the ever-present special interests, battling each other in odd combinations, will somehow come up with acceptable solutions.

Would it not make more sense to have a legislative body over which the voters could at least exercise some control by electing the legislators on the strength of their platforms, and by re-electing or refusing to re-elect incumbents on the strength of what they did or did not do? Whether this is a city council, a town council, a representative town meeting, or goes by any other name, is something that concerned citizens should explore rather than straining to strengthen an incurably sick patient. Perhaps the people who lobbied so hard for reducing the size of the State Legislature from 240 to 160, will soon devote their attention to proposals also dealing with a manageable size of the Andover Legislature.

From 10 to 20 times as many voters as show up at town meeting, have cast ballots in town elections, even though all we vote for are officials who have no legislative powers (except for the school committee in its bailiwick) and only rather limited executive powers. Is it a false hope that elections for a town legislature and broad use of referenda might well revive the civic and political interest of the people?

Let us celebrate the Bicentennial of the American Revolution by throwing out the obsolete institution of open town meeting just as the embattled farmers threw out the obsolete institution of British rule 200 years ago.

Wolf Berthold
179 Shawsheen Road
Andover

Andover Recycling Schedule

May 3
Recycling Auction

May 12-16
GLASS

May 19-23
PAPER

May 26-30
CANS

Fire Log

The Andover Fire Department responded to the following alarms between April 22 and April 28.

April 22 - off Mohawk Drive, D. Palumbo, car fire; Holmes Road, N.E.T.T., brush fire; 235 Andover St., Town of Andover, brush fire; off Ballardvale Road, owner unknown, brush fire; off Osgood St., A. Pendleton, brush fire; off Woburn St., owner unknown, brush fire; off Mohawk Drive, owner unknown, brush fire, North Reading F.D.; Mt. Vernon St., Temple Emanuel, brush fire; 48 River St., owner unknown, brush fire.

April 23 - off Woburn St., owner unknown, brush fire; off Sutherland St., B&MRR, brush fire; off York St., B&MRR, brush fire; off Woburn St., owner unknown, brush fire; off Mohawk Drive, owner unknown, needless alarm; off Woburn St., owner unknown, brush fire; 112 South Main St., J. O'Connor, brush fire; off Filter Bed Road, B&MRR, brush fire; off Beacon St., Temple Emanuel, brush fire.

April 24 - 7 Chestnut St., G. Panagiotakos, car fire; Watson Ave., Phillips Academy, garage fire.

April 25 - 266 Salem St., F. Ferris, Jr., garage fire; off Brookfield Road.

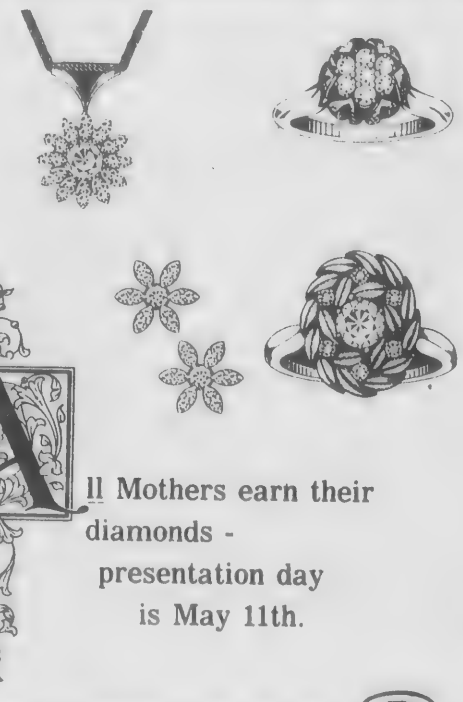

All Mothers earn their diamonds - presentation day is May 11th.

MEMBER AMERICAN GEM SOCIETY

William's
FINE JEWELRY
OLDE ANDOVER VILLAGE
475-2782

SCHOOL LUNCH MENU

Andover

Monday - chilled orange juice, baked stuffed beef raviolis with tasty sauce, buttered green beans, bread and butter, ice cream and milk.

Tuesday - chilled grapefruit juice, open faced hot turkey sandwich with gravy, whipped potatoes, tender green peas, cranberry sauce, fudge brownie and milk.

Wednesday - chilled fruit punch, Italian pizza, tossed green salad with cheese chunks, gold cake with frosting and milk.

Thursday - scrambled hamburg and brown sauce, whipped potatoes, whole kernel corn, bread and butter, jello with whipped topping and milk.

Friday - chilled orange juice, tuna salad sandwich on frankfurt roll, crisp French fries, catsup, peanut butter cookie and milk.

Senior Citizens

Monday - chilled fruit punch, baked stuffed meat ravioli with mild tomato sauce, fresh garden salad, hot rolls and butter, ice cream and choice of beverage.

Tuesday - chilled grapefruit juice, open faced hot turkey sandwich with giblet gravy, whipped potatoes, buttered green peas, cranberry sauce, fudge brownie and choice of beverage.

Wednesday - chilled fruit punch, baked chicken croquettes with supreme sauce, mashed potatoes, buttered carrot wheels, rolls and butter, gold cake with frosting and choice of beverage.

Thursday - chilled orange juice, sauteed hamburg and brown sauce, mashed potatoes, whole kernel corn, hot rolls and butter, Jello with topping and choice of beverage.

Friday - chilled assorted juices, baked scallop casserole with butter crumb topping, whipped potatoes, buttered green beans, rolls and butter, peanut butter cookie and choice of beverage.

-Menu subject to change-

NOW

OVERDRAFT PROTECTION
Free checking
that pays 5% interest.
WITH READY CASH

Arlington Trust company
ANDOVER OFFICE IN SHAWSHEEN PLAZA

Arlington Trust is insured by the Federal Deposit Insurance Corporation, an agency of the United States Government.

Life-long Andover Official Dies At 86

Frederick E. Cheever, 9 Bancroft Road, a prominent citizen active in town political affairs, died last Thursday morning at the Shady Knoll Nursing Home in North Andover after a long illness. He was 86.

Mr. Cheever was a member of the Andover School Board and the Andover Planning Board for 12 years, and served several years on the Republican Town Committee.

A native and lifelong resident of Andover, born June 18, 1888, he operated the Fred E. Cheever Real Estate and Travel Office from 1933 until he retired. Prior to that, he had worked for the Tyer Rubber Company in Andover as paymaster, and for the Converse Rubber Company in Malden. He also worked for the American Woolen Company in the Shawsheen warehouse, and had been acting postmaster in Andover for two years.

Mr. Cheever was a veteran of World War I, having served in the U.S. Army.

He attended South Church in Andover, and was a charter member anf first adjutant of Andover Post 8, American Legion; member of St..Matthews Lodge, A.F. & A.M. of Andover; president of the Andover Home for Aged; director of the Andover Historical Society; charter member of the Andover Male Choir; 23-year member of the Lawrence Y.M.C.A.; member of the Andover Grange; North Andover Historical Society; Mass. Society of Sons of American Revolution; Andover Village Improvement Society and the Andover Service Club.

Frederick E. Cheever

He is survived by a niece, Mrs. Alice Aaron of California, and several cousins.

Funeral services were Saturday at 2 p.m. in the Lundgren Funeral home, 18 Elm St. Burial was in Spring Grove Cemetery.

Memorial contributions may be made to the charity of one's choice.

OBITUARIES

BARBARA BOYNTON

Mrs. Barbara (Lindsay) Boynton, 50, Sandown Road, Chester, N.H., was dead on arrival Monday at Alexander - Eastman Hospital in Derry. Leland Davis, assistant medical referee of Rockingham County, said death was due to congestive heart failure.

Born in Melrose, Jan. 10, 1925, Mrs. Boynton had lived in Chester for the past 18 years. She attended Christ Episcopal Church in Andover.

Survivors include her husband, Donald A. Boynton, Sr.; four sons, Donald A., Jr. of Derry, Robert D. of San Francisco, Cal., and William L. and Douglas S., both of Chester; her father, Stafford A. Lindsay of Andover; a sister, Mrs. Jane L. MacKeller of North Andover, and two brothers, Dr. Stafford A. Lindsay, Jr. of Bedford, N.Y. and Dr. Richard D. Lindsay of Andover.

Private funeral services will be Thursday from the Peabody Funeral Home, 15 Birch St., Derry. Burial will be in Great Hill Cemetery.

EDNA L. MARLAND

Miss Edna L. Marland, 106 Main St., Andover, a founder of the Marland School, was dead on arrival at Lawrence General Hospital on Saturday morning. She was 66. Dr. John T. Batal, medical examiner, said death was due to pulmonary emphysema.

Born in BAllardvale July 22, 1908, Miss Marland graduated from Abbot Academy in 1927 and from Tufts University in 1931. She received her master's degree from Tufts a year later, where she had specialized in education of children with learning disabilities. Miss Marland taught in the Andover Public Schools for many years and also taught in the Briggs-Allen School. In 1941 she and her sister founded the Marland School, which she operated until she retired in 1968. She attended Christ Episcopal Church.

Survivors include her sister, Miss Charlotte A. Marland of Andover.

Funeral services were Tuesday at 2 p.m. in Christ Episcopal Church. Burial was in Christ Church Cemetery.

GEORGE CROCKETT

George Crockett, 80, 90B Washington Park, Andover, a retired H.P. Hood Company employee, died Monday at Lawrence General hospital after a short illness.

He was born in Lawrence on April 10, 1894 and after his retirement had lived in St. Petersburg, Fla., for 15 years before returning to Andover. Mr. Crockett attended the Episcopal Church and was a 50-year member of Grecian Lodge, A.F. & A.M. He also was a member of Clan McPherson No. 80, Order of Scottish Clan; the V.F.W. Post No. 1549. Mr. Crockett was a veteran of World War I and served in the U.S. Navy Reserve as a quartermaster, first class, attached to the U.S.S.C. No. 125, and he received a commendation for his participation in taking over the former Hungarian Battleship Radetzky on Nov. 18, 1918 at Bai Castelli, Dalmatia.

Survivors include his wife, the former Doris Lodge; two daughters, Grace I., wife of Edward Fraize of Andover, and Helen M., wife of Donn Law of Northampton; a brother, Albert of Clearwater, Fla.; three grandchildren and four great grandchildren.

Funeral services were held on Wednesday at 2 p.m. at the Frederick E. Allen and Son Funeral Home, 68 Park St., Andover. Burial was in West Parish Cemetery.

JOSEPHINE TORTORA

Mrs. Josephine (Lonardo) Tortora, 55, 43 Linwood St., Andover, died Friday at Lawrence General Hospital after a long illness.

She was born in Lawrence, and was educated in the local schools. Mrs. Tortora was employed at Raytheon as a cable worker. She attended Holy Rosary Church.

Survivors include her husband, Leo V. Tortora; two sons, Ross of Weymouth and Louis, a student at Trinity College in Hartford, Conn.; a brother, Waldo Lonardo of Lawrence, and several nieces and nephews.

A funeral Mass was offered Monday at 10 a.m. in Holy Rosary Church. Burial was in Immaculate Conception Cemetery, Lawrence.

HUBERT A. SMITH

Hubert A. Smith, 56, a former Massachusetts resident, died last Thursday in Veterans Administration Hospital, Boise, Idaho, after a short illness.

He was born in Somerville, on March 4, 1919 and had been employed as a medical technician in Boise Hospital. Mr. Smith was a veteran of World War II, serving as a medic in the U.S. Army with the Ski Patrol in Italy.

He is survived by two sons, Gary Smith of Downey, Calif, and Stephen Smith of Los Angeles, Calif.; a sister, Marjorie, wife of James N. Crane of North Andover; two brothers, Laurence Smith of Woburn and Judge John Smith of Hialeah, Fla.

A funeral Mass was offered Tuesday at 10 a.m. in St. Michael's Church, North Andover. Burial was in St. Augustine's Cemetery, Andover.

Memorial contributions may be made to the American Heart Association, 97 No. Main St., Andover.

FLORENCE PIERCY

Mrs. Florence (West) Piercy, 73, 31 Pine St., Andover, was dead on arrival Saturday afternoon at Lawrence General Hospital. Dr. John T. Batal, medical examiner, said death was due to heart disease.

Mrs. Piercy was born in Chelsea July 15, 1901, and attended Martin's Pond Baptist Church in North Reading.

The widow of William Piercy, she is survived by a daughter, Miss Ethel M. Piercy of Andover, two sons, George and Robert Piercy, both of Andover, six grandchildren and three great grandchildren.

Funeral services were Wednesday at 1:30 p.m. at the Lundgren Funeral Home, 18 Elm St. Burial was in Winthrop Cemetery, Winthrop.

MABEL G. MORSE

Mrs. Mabel G. (Matteson) Morse, 79 Marblehead St., North Andover, former cafeteria director at the Davis and Furber Machine Company for 20 years, died Tuesday at Mary Immaculate Nursing Home in Lawrence after a short illnerss. She had celebrated her 82nd birthday three days ago.

A native and lifelong resident of North Andover, born April 26, 1893, Mrs. Morse graduated in 1910 from Johnson High School. She attended Trinitarian Congregational Church.

The widow of George W. Morse, she is survived by a sister, Mrs. Marian L. Weeks of North Andover; a brother, George D. Mattheson of Lawrence; a grandson, David J. Morse of Andover, two great grandchildren and several nieces and nephews.

Funeral services will be Thursday at 11 a.m. at the R. George and John D. Caron Funeral Home, Inc., 30 Main St. Burial will be in Ridgewood Cemetery.

ALFRED F. ZAWOJEK

Alfred F. Zawojek, 58, 7 Shepley St., Andover, an employe of the Town of Andover, died Monday at Peter Bent Brigham Hospital in Boston after a short illness.

Born in Lawrence Oct. 22, 1916, he had lived in Andover for the past 27 years. Mr. Zawojek was employed in the town's Highway Department, and was a veteran of World War II, having served in the U.S. Army's Military Police. He attended St. Augustine's Church.

Survivors include his wife, the former Pauline G. Carter; his parents Stanley and Mary (Domurad) Zawojek of Lawrence; a sister, Edna, wife of Harold Eaton of Salem, N.H.; an aunt, Lillian Dube of Andover, and two nieces.

A funeral Mass will be offered Thursday at 10 a.m. in St. Augustine's Church. Burial will be in Sacred Heart Cemetery.

Camp Y-Wood Registering For Summer Season

Camp Y-Wood, the Greater Lawrence YWCA day camp for girls, is accepting registrations for the summer season. Girls 7-13 can attend the camp located on a 19 acre site on Captain's Pond in Salem, N.H., with bus service to all the Greater Lawrence communities. The season opens June 23 and runs for four two-week periods ending Aug. 16.

Mrs. Evelyn Retelle, Andover, has been camp director for fifteen years and was one of the camp founders. Mrs. Claire Kurzban, waterfront director, is a regular instructor in the YWCA pool program and has been at Y-Wood for six years. She will be assisted by Red Cross certified instructors and direct a complete water program of swimming and boating lessons.

Nature and Campcraft programs will be conducted by Mrs. Maureen Robinson, a teacher in the Andover schools and returning for her second year, and Mrs. Marie Leone who has been on the staff for three years and is an enthusiastic family camper.

Miss Randi Perron, a student at Boston State College, will direct the arts and crafts program and will develop a gymnastics program for afternoon activities.

The camp is again offering a two year Counselor - In - Training program for fourteen and fifteen year old girls interested in furthering their camping and teaching skills. The program will be run by Miss Nancy Retelle, a Recreation Major at University of New Hampshire. All senior counselors will be assisted by high school staff who have been trained through the camp Counselor - In - Training program. Applications are available at the YWCA desk in Lawrence.

Seven year old campers will have their own unit in the camp program for three periods. Miss Ellen Wilde, who has been at Y-Wood as a camper, C.I.T. and junior staffer, will be in charge of the unit. She will enter college in the fall, majoring in early - childhood education.

Births...

MURPHY - A son, Chad Ryan, April 28, at Lawrence General Hospital, to Mr. and Mrs. Neil Murphy, 131 North Main St., Andover. The mother was Lynda MacLeish.

ST. JEAN - A son, Adam Michael, April 28, at Lawrence General Hospital, to Mr. and Mrs. David L. St. Jean, 144 Summer St., Andover. The mother was Pamela Welch.

HIGGINS - A son, Nicholas Andreas, March 27, to Professor and Mrs. Jon B. Higgins of Agincourt, Ontario, Canada. The mother was Rhea Padis of Philadelphia. Andover grandparents are Mr. and Mrs. Roger W. Higgins of Stonehenge Road.

MORRISON - A daughter, born April 19 at Hale Hospital, Haverhill, to Mr. and Mrs. Joseph Morrison, 18 High Plain Road, Andover.

"GIVE US THIS DAY OUR DAILY BREAD."
Matthew 6:11

Prayer to God brings you daily supply – and far more.

A regenerated nature, a heart full of love, the ability to bless others – these are God's gifts, too.

At our testimony meeting this Wednesday, hear others tell how they've experienced God's love, and seen His practical answer to every kind of need.

It's a one-hour meeting, including hymns and readings from the Bible and from *Science and Health with Key to the Scriptures* by Mary Baker Eddy. We'd love to welcome you this Wednesday.

CHRISTIAN SCIENCE TESTIMONY MEETINGS

WEDNESDAY EVENING at 8
First Church of Christ, Scientist
278 No. Main St., Andover
Sunday Services at 10:30 a.m.

Printing OF DISTINCTION
The Andover Townsman
For Your Printing Needs
CALL 475-1943

Lundgren Funeral Home Inc. Est. 1840

DONALD E. LUNDGREN
18 ELM STREET, ANDOVER

AT THE CHURCHES

St. Augustine's Church
Rev. Edward Robinson, O.S.A.
Pastor

SATURDAY: Masses 4 p.m. and 5:30 p.m. Charismatic Mass at 7:30 p.m.

SUNDAY: Masses at 8, 10, 11:15 a.m.; 12:30, 5:30 p.m.

Daily Masses: 8 a.m., 5:30 p.m.

Holy Day Masses: 7, 8, 10:30 a.m., 5:30 and 7 p.m. Evening before - 4 and 5:30 p.m.

First Friday Masses: 8, 10:30 a.m. and 5:30 p.m.

Penance: Before daily Masses. Saturday: 3:30 - 4; 5 - 5:30; 7:30 - 8.

Baptisms: Fourth Sunday of the month. Expecting parents should contact the rectory prior to the child's birth to register for Baptismal workshop.

Andover Bible Chapel
266 Lowell Street

SUNDAY: 9:15 a.m. Communion Service; 11 a.m. Morning Service and Sunday School; 7 p.m. Evening Service; Nursery available.

Ballard Vale United Church
Methodist & Congregational
corner Clark and Hall
Rev. David A. Hollenbeck

SUNDAY: 9:15 a.m. Church School; 11 a.m. Morning Worship; nursery available; 7 p.m. Senior Hi Youth; Wednesday: 5 p.m. Junior Hi Youth.

Temple Emanuel
483 Lowell St., Lawrence
Rabbi Harry A. Roth
Cantor Irving Shuman

FRIDAY: 8:15 p.m.

SATURDAY: 9 a.m. and 10:30 a.m.

SUNDAY: 9 a.m.

St. Robert Bellarmine Church
Rev. William J. Fitzgerald
Pastor

SATURDAY: Mass at 5 p.m.

SUNDAY: Masses at 7, 9 and 10:30 a.m.

St. Joseph's Church
(Ballardvale)

SUNDAY: Masses 9, 10:15 and 11:30 a.m. Confessions heard before Mass. Holyday Mass 9 a.m.

First Church of Christ
Scientist
278 North Main Street

SUNDAY: 10:30 a.m. Sunday School; Nursery available; Church Service. Subject of lesson sermon: "Everlasting Punishment." Evening services every first and third Sunday at 7 p.m.

WEDNESDAY: 8 p.m. Testimony Meeting.

Andover Baptist Church
Rev. Earl Robinson Pastor

SUNDAY: 9:30 a.m. Sunday School for age 2 through adults; 10:45 a.m. Morning worship with Communion conducted by Mr. Terry Wright, senior at Gordon-Conwell Theological Seminary; Nursery and Junior Church provided for infants through age 10.

South Church
(United Church of Christ)
Rev. J. Everett Bodge

SUNDAY: 10:30 a.m. Crib Room through Grade 6; 10:30 a.m. Confirmation Sunday: Worship Service and Holy Communion; Confirmation Message: "Living the Plus Life," Rev. J. Everett Bodge; 11:30 a.m. Coffee Hour; 7 p.m. Senior Pilgrim Fellowship; 7:30 p.m. Sunday Evening Series: "Why Religion? Why Christianity?" - A Look at Easter Religions.

West Parish Church
(United Church of Christ)
Rev. Otis A. Maxfield

SUNDAY: 10:30 a.m. Morning Service of Worship and Church School; 11:30 a.m. Coffee Hour.

WEDNESDAY: 7:30 p.m. Choir Rehearsal.

Faith Lutheran Church
360 South Main St.
Rev. Donald B. Myrom, Pastor

SUNDAY: 9:30 a.m. Sunday School grade 2-7; 11 a.m. The Service with Holy Communion, including First Communion for youth. Nursery. Sunday School age 4 - grade 1. 7:30 p.m. Contemporary issues forum: Euthanasia.

North Andover

Judson Memorial Chapel, S.B.C.
North Andover
Community Center

SUNDAY: 9:30 a.m. Worship Service.

First United Methodist Church
57 Peter's Street
North Andover, Mass.
Rev. Donald K. Coburn, Minister

SUNDAY: 9 a.m. Church School, nursery through high school; 10:30 a.m. Worship Service, nursery care during worship, infants to 5 years; Youthful Worship, kindergarten through grade 3.

North Parish Unitarian Church
Rev. David M. Blanchard

SUNDAY: 10:30 a.m. Worship Service.

St. Paul's Episcopal Church
390 Main Street
Rev. Kenneth L. Jones, Rector

SUNDAY: 8 a.m. Holy Communion; 10 a.m. Morning Worship and Sermon.

(Continued on Page 30)

To Receive Communion

Eleven youths will be receiving their First Communion at Faith Lutheran Church, Andover, this coming Sunday during the 11 a.m. Service. They are: Michael and Kim Donohue, Mark Edgar, Ted Ede, Dennis Gray, Stefanie Heiter, Kevin Hunt, Curtis Johnson, Brad Karrfalt, and Cindy and Ricky Luoto.

In preparation for this occasion, for the past five weeks they have been attending classes taught by Mr. Kenneth Clouse. At the Service, Bibles will be presented to them on behalf of the congregation.

Contemporary Issues

A Contemporary Issues Forum will be sponsored by Faith Lutheran Church this Sunday, May 4. The topic will be 'Euthanasia.' The discussion will be held at the home of the Myroms, 69 Carmel Road, at 7:30 p.m.

The State House in Boston, a treasure house of the American Revolutionary period, is open Monday to Friday, 10 to 3, free. There are also 45 minute tours.

BUILDING A BARBEQUE or FIREPLACE?
Need Plans and Ideas? We Have Them!

Be it a simple block or brick barbeque in your back yard for family week-end use or a complete interior masonry unit for heat and year-round enjoyment - we have the plans, materials and accessories you need.
See us before you start

M. O'MAHONEY Co.
6 West Street
LAWRENCE Tel. 686-6149
Open Mon. thru Fri. 7:30 to 5. Sat. 'til Noon
Brick, block sand, stone Masonry supplies

ESSEX BROADWAY NOW ACCOUNT BANK.
NOW. IT'S FREE CHECKING. PLUS 5%.

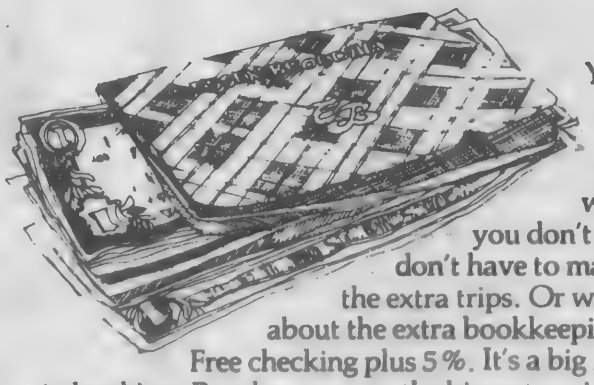

Your checking account never had it better. Absolutely free personalized checks. Only a $10 minimum balance. So, if you've been saving with us and checking with somebody else, you don't have to bank that way anymore. You don't have to make the extra trips. Or worry about the extra bookkeeping. Free checking plus 5%. It's a big idea in banking. But then, we are the biggest savings bank in the Merrimack Valley. And any kind of bank you need, we're here when you need us.

Essex Broadway Savings Bank
We're the biggest savings bank in the Merrimack Valley. 685-1333.

All deposits insured in full.

Rehearsing For Concert

Paul Smolevitz and Joseph Nicolosi of Andover, two members of the Phillips Academy Madrigal and Fidelio Societies, are shown here rehearsing for their concert tomorrow night. They will sing works ranging from the Brahms "Love Song Waltzes" to Cole Porter's "I Get a Kick Out of You" in the Abbot Chapel, beginning at 7 p.m.

Summer Colloquium At Academy

Shaun McNiff, Director of the Institute for the Arts and Human Development at the Lesley College Graduate School of Education and Salem resident, is co-directing a unique Summer Colloquium in the Expressive Therapies. The Institute at Lesley is co-sponsoring the Colloquium.

McNiff, a working therapist in the Addison Gallery video therapy program, is also a member of the Massachusetts Commissioner of Mental Health's Man-Woman power Policy Committee.

The Colloquium, to be held at and co-sponsored by the Addison Gallery of American Art in Andover, has invited leading artists and therapists as faculty to help participants explore key issues in the therapeutic use of the arts. Special guest will be the well-known psychiatrist and author, Robert Coles. The Colloquium will be held from July 7 - July 11 at Phillips Academy in Andover.

Enrollment is limited to 100, and three Lesley College graduate credits will be available.

Lesley prepares 700 undergraduate women to be highly qualified elementary school teachers. In addition, students may specialize in the teaching of reading, day care, early childhood education, teaching the mentally retarded and emotionally disturbed, and urban education. At the co-educational graduate level, 1,000 students may also involve themselves in math, open education, learning, behavioral, and developmental disabilities specializations, arts in education and therapy, and bilingual education.

Science Museum Plans Giant Sale

Everything from a four-foot high stuffed animal to a 1969 Lincoln Continental will be on sale at the second annual Giant Garage Sale at Boston's Museum of Science, May 17 and 18.

The sale will also feature a conglomeration of household items, furniture, tools, toys, books, camping and sporting equipment; and other interesting items that are no longer of use to their donors. This gives you an opportunity to start your spring cleaning early and keep the Museum in mind when you find an excess of almost anything, except used clothing.

The Museum points out that not only does every contribution add to the variety of the sale, it also gives the donors an opportunity to increase next year's federal tax deduction and helps the Museum with its operating expenses.

Volunteers throughout metropolitan Boston are busy preparing for the sale and are ready to arrange for pickup of donations. Individuals who would like to contribute items to the sale should contact Anne Wiserman, 6 Sheffield Circle, or the Service League at the Museum, for further details.

CALL 475-1943 FOR OUR AD TAKER

Cabaret Set For Saturday

St. Robert Bellarmine Parish is having its second "Cabaret" Saturday at 8 p.m. in the parish hall. Set-ups and refreshments will be served. Music will be by the "Velvetones." Door prizes will be awarded.

Tickets may be purchased, prior to May 3, at the parish rectory or at the door of the parish hall that evening.

For further information, contact any of the following: Mrs. Stanley Pelczar or Mrs. Peter Stratis in Tewksbury, or Mrs. Robert Jaworski, Andover.

CHURCHES

(Continued from Page 29)

Trinitarian Congregational Church
Rev. Herbert I. Schumm
SUNDAY: 10 a.m. Worship Service, Church School.

Fellowship Bible Chapel
Rev. Joseph Stringer
SUNDAY: 10:30 a.m. Worship Service.

St. Gregory Armenian Apostolic Church
155 Main St., North Andover
Rev. Arshag Daghlian, Pastor
SUNDAY: 9:45 a.m. Morning Prayer; 10 a.m. Badarak.

St. Michael's Church
Rev. Frederick J. Minigan, Pastor
SATURDAY: Masses at 4, 5:30 and 7 p.m.
SUNDAY: Masses at 7, 8, 9:15, 10:30 a.m. and 12 noon, 5:30 p.m.
Daily Mass at 6:45 a.m. and 9 a.m.

Birth...

McGOVERN - A daughter, Amy Catherine, born April 20 at Bon Secours Hospital, to Dr. and Mrs. Richard A. McGovern, 14 William St., Andover. The mother was Edna Lamontagne.

RAGONESE - A son, Matthew Vincent, born April 23 at Bon Secours Hospital, to Mr. and Mrs. Frank Ragonese, 215 Salem St., Andover. The mother was Mary Inzelilli.

WEST - A son, born April 23 at Lawrence General Hospital to Mr. and Mrs. Lawrence West, 50A Walnut Ave., Andover. The mother was Margaret DeMarco.

REILLY - A daughter, Shannon Meredith, born at Anna Jacques Hospital, to Mr. and Mrs. John A. Reilly, Newburyport. The mother was Ruth Ann Rogers and grandparents are Mr. and Mrs. James Rogers of Bow, N.H., and Mrs. John Reilly of Andover.

NATURAL FOODS & VITAMINS
239 Winthrop Ave.
Lawrence
ON ROUTE 114 AT INTERSECTION OF ROUTE 495
HOURS:
MON. WED. FRI. 10 to 5
TUES. THURS. 10 to 8
CLOSED SATURDAY
TEL 683-7140

Tastefully Elegant
You are sure to find the perfect bracelet in our collection . . . a rich blend of styles, patterns and sizes . . . beautifully crafted in your choice of 12kt gold filled or sterling silver.

GRECOE JEWELERS
Jeweler to Andover
26 Park St. 475-0830

The ONLY Shoe Repair Shop In Town
D'Amore
– SHOE REPAIR –
20 ESSEX STREET, ANDOVER
Tony D'Amore (Craftsman)

ANDOVER CHIMNEYS
Roofing and Chimney Services
NEW ROOFS and ROOFING REPAIRS
CHIMNEY
Cleaning • Repairing • Rebuilding • Siliconing • Painting • Pointing and Cap Installation
FULLY INSURED
FREE ESTIMATES - FIND US FAST IN THE YELLOW PAGES
475-7561 Anytime

You can be a queen in a glittering crown of curls. It's a dazzling style with a royal touch. Come in soon—your crown is waiting.
Curls-the Crowning Touch
CAPILO
Hair Stylists
2 RIVERINA RD.
SHAWSHEEN SQ.
ANDOVER
475-1639

10% OFF
on
LAWN AND GARDEN SEED
BLUE SEAL FEEDS & needs
32 West St., Lawrence
Tel. 686-4131
7:30-5 Mon. thru Fri.
7:30 to 12 Noon Sat.
SPECIALIZING IN ANIMAL CARE PRODUCTS, LAWN AND GARDEN SUPPLIES

efully
egant
to find the per-
in our collection
nd of styles, pat-
s beautifully
ur choice of 12kt
sterling silver
ECOE
ELERS
to Andover
St. 475-0830

op In Town
ore
IR –
NDOVER
man)

EYS
ces
EPAIRS
ilding
ing and
LLY INSURED
LLOW PAGES
ne

F
D
ED
os
ds
IZING IN
RE PRODUCTS,
ARDEN SUPPLIES

Gwen Harris of Andover, a senior majoring in mathematics at Elizabethtown College, accepts the Alumni Association's student award during recent spring weekend activities, from Alumni Director Albert W. Peterson.

Honored By Alumni

Gwen Harris, daughter of Mr. and Mrs. Lester E. Harris of Andover, was presented on of Elizabethtown College's two Alumni Association awards at recent spring weekend activities at ehe Pennsylvania campus.

Gwen and Wayne T. Scott of Swedesboro, N.J., were honored on the basis of academic accomplishments and contributions to the campus community.

A math major preparing for a career in industry, Gwen was a graduate of Andover High School. She has worked her way through college in three years on a scholarship and student assistantships in the math and public affairs departments.

She is a member of Alpha Lambda Delta and Sigma Lambda Sigma women's honor societies, and has been an officer of the Synchronized Swim Club and the Dorm Council. She participated in a land use survey in the Borough of Elizabethtown in 1973-74.

Properly sited shade trees on the south and west sides of a building can make a coolness difference averaging eight degrees. If the house is air-conditioned, that means energy and money saved; if it is not, it means the occupants will have a more pleasant season.

To Operate Kinder Kamp

The Andover-North Andover Y.M.C.A. is developing plans for a Y.M.C.A. Kinder Kamp for children 4-6 years of age which will be operated this summer for a minimum of six weeks beginning June 27. Interested individuals may make reservations for one or more weeks. The building centered camp will operate 9 a.m.-12 Noon Monday through Friday of each week.

The day-camp type program will be structured to take full advantage of the new Y.M.C.A. building and its grounds and equipment. Included, in addition to the more usual program activities, will be: swimming instruction, "Bonnie Prudden" type of physical training, crafts, nature study, with a mid-morning snack.

A Professionally qualified Director, as yet unselected, will be assisted by specialists in several fields and by interested mothers of campers. The committee responsible for the project, working with advisor Miriam Andrews and Y.M.C.A. staff members Elaine Kent and Dick Cate, include: Gail Taylor, Bonnie Rowe, Bob DiMeo, Stephanie Costello, Rita Crane.

Bob Says:

Over the past weeks we've filled this space with news of our unequalled service on copy machines. Well copiers need supplies, too. Wouldn't it nice to know that whatever you need is right here **in** Greater Andover, and not in Boston, Melrose, Burlington, or Waltham waiting to be ought **to** Greater Andover?

Copilabs stocks the following copier products -

l :trostatic sheets & roll paper [all sizes]
F ssure sensitive labels [for electrostatic copiers]
h olta Brand papers and toners
3· brand dual spectrum papers
Ex utive white and blue backed thermal papers
Sp d-O-Print cartridge toners
Ele ostatic toners and dispersant of practically every shape and size for over
20 fferent machines
Xer raphic toners and papers for Xerox and IBM copiers

d we can provide you with Xerographic transparencies, developers, dual spectrum labels, electrostatic offset masters, electrostatic card stock, mimeo and spirit thermal masters, thermal transparencies and FREE delivery for which there is no charge.

Copilabs
INCORPORATED
63 PARK STREET
ANDOVER
The Compleat copy company

Hallmark

Why limit yourself to one Mother's Day card?

Mother's Day is Sunday, May 11.
Here's a handy greeting card checklist for all the special mothers in your life ...

- ☐ Mother
- ☐ Grandmother
- ☐ Aunt
- ☐ Mother-to-be
- ☐ Mother-in-law
- ☐ Grandmother-in-law
- ☐ Great Grandmother
- ☐ Godmother
- ☐ Niece
- ☐ Cousin
- ☐ Wife
- ☐ Other mother
- ☐ Neighbor
- ☐ Sister
- ☐ Daughter
- ☐ Friend
- ☐ Secret Pal
- ☐ Sister-in-law
- ☐ Daughter-in-law
- ☐ Granddaughter

Gift Suggestions

- ☐ Thoughtfulness Albums
- ☐ Keepsake Albums
- ☐ Photo Albums
- ☐ Playing Cards
- ☐ Gift Books
- ☐ Gift Wrap
- ☐ Stationery
- ☐ Notes
- ☐ Writing Instruments
- ☐ Candles
- ☐ Candle Holders
- ☐ Party Accessories

KENNETH P. THOMPSON CO., INC.
OFFICE PRODUCTS
77 MAIN STREET - NEXT TO POST OFFICE - ANDOVER - 475-2811
ALSO AT THE IPSWICH SHOPPING CENTER, 134 HIGH ST., IPSWICH

OPENING MAY 1st

AndOver Optical

Eye Wear Specialist
Prescriptions Filled - Lenses
Duplicated - Repairs & Adjustments
Full Line of Fashion Eyewear
Including Prescription & Non-prescription
Sunglasses, Photo-Sun, Photo-Gray
and Tinted Lenses
Tel. 475-6084
36 Main St., Andover
Mon., Tues., Fri., and Sat. 9 to 5:30
Thurs. 9 to 8 - Closed Wed.

Preparing For Sale

The Spade and Trowel Garden Club will hold a Mather's Day Market plant and craft sale this Saturday at West Junior High School. Here, Mrs. Mary Lou Carrine and Mrs. Pat King check over some of the sale offerings which are designed to provide an opportunity to obtain Mother's Day gifts.

Flower Arranging Program

Monday, May 5 at 10 a.m., Mrs. Tellef Tellefsen of the North Andover Garden Club, will present a talk and demonstration on flower arranging. Mrs. Tellefsen is a past Garden Club Federation Flower Show Judge, past president of the Andover Garden Club, active gardener and lecturer. She lives on Great Pond Road in North Andover.

The talk on Monday is part of the "Coffee Break" series for women. The program starts at 10 a.m. Coffee served at 9:45. All interested women are cordially invited.

In Secretarial Program

Miss Kathryn Bubar of Andover, has enrolled at the Katharine Gibbs School in Boston, for the one-year Secretarial program.

Miss Bubar, the daughter of Mr. and Mrs. George E. Bubar, is a graduate of Andover High School and has attended Northern Essex Community College.

Subscribe to the TOWNSMAN

True Value HARDWARE STORE

BARGAIN of the MONTH

WESTBEND

Quantities Limited!

14.95 VALUE

now 6.99

CERAMIC INTERIOR
12" Aluminum Skillet

Rugged Tuf-White interior cleans as easy as glass! Brown porcelain-on-aluminum exterior. 4159

COLE
Paint & Hardware
10 Main St., Andover
475-1156

Miss Amore To Wed In June

Francine M. Amore

Mrs. Theresa Manzi Amore of 53 Wildrose Drive, Andover, has announced the coming marriage of her daughter, Francine Michele, to Mark Joseph Koris, son of Mr. and Mrs. Joseph J. Koris of Medfield.

Miss Amore received her B.S. from Wheaton College, and will graduate this month from Lesley College in Cambridge with an M.S. in education, specializing in reading.

Her fiance will graduate with honors this month from Worcester Polytechnic Institute where he has been named to Phi Beta Kappa.

The marriage will take place in St. Augustine's church, Andover, on June 7, at a one o'clock muptial Mass.

Bluebirds Are Promoted

Registration is now open for area girls wishing to join Blue Birds and Camp Fire Girls.

Literature and registration forms are available at each of the elementary schools.

This spring, five Blue Birds from South School will be "flying up" to the Adventure I level of Camp Fire Girls, and will receive their growth, service, candy sale, starbird and solo flight awards. The girls are Paula Eldred, Nancy Brown, Elizabeth Katz, Barbara Ward and Heather Taylor.

Camp Fire activities include day camping at Camps Ponkawisset, Nihan and Wakanee and resident camp at Kiwanee in Hanson, Mass. and Nawaka, East Otis, Mass.

Inquiries about camp may be addressed to Camp Fire Girls, 14 Somerset St., Boston, Mass. 02108.

The Orchard House, Route 2A Concord, where Louisa May Alcott wrote "Little Women," is open daily from 10 to 4:30, Sundays, 1 to 4:30.

Receives Honor

Maureen Connors of Andover, a senior at Skidmore College, Saratoga Spring, N.Y., has been elected to Periclean. The society honors seniors whose cumulative grade average is 3.3 or higher. The honor was presented at a special reception at the Surrey Inn on April 21.

THE MARK OF A Pro

SCULPTURE CUT

BLOWCUTS
BODY PERMS
LAYER CUTS
SHEAR CUTS

COCO'S of ANDOVER
Hairstyling
Cor. Rtes. 28 & 133 Shawsheen Square
CALL 475-0452 FOR AN APPOINTMENT

MOOR & MOUNTAIN
BACKPACKING, SKI TOURING, CANOES, KAYAKS

CANOE CAMPING: A refreshing, Inexpensive Vacation

New England's rivers, lakes, bays, and inlets await family or individual exploration in our oldest form of water transport. You'll find canoe camping a refreshing change from today's high cost motor travel and crowded campsites - and it's good exercise too. We supply the gear, the information, and our first-hand experience.

- OLD TOWN & MAD RIVER CANOES - many models to choose from in fiberglass, ABS Plastic Laminate, and the traditional Wood & Canvas.
- TYNE KAYAKS - touring, whitewater, slalom, single & double folding, fiberglass, and kits.
- PADDLES, LIFE JACKETS, KNEE PADS and a wide selection of canoe and kayak accessories.
- LIGHTWEIGHT CAMPING & BACKPACKING GEAR

ONE BLOCK EAST OF TOWN HALL, ANDOVER CENTER [next to Purity]
63 PARK STREET, ANDOVER, TEL. 475-3665

OPEN THURSDAY AND FRIDAY EVENINGS TO 9 PM; SATURDAY 9 AM to 5 PM.
Tuesday-Friday 9 A.M.-5 PM. Closed Mondays. Free 48 page Mail Order Catalog available on request.

COMMERCIAL RESIDENTIAL

ANDOVER House of Carpets Inc.

Professional Rug Service
— ON LOCATION RUG CLEANING
• RUG BINDING • RUG REPAIRING
• RUG PADDING

CUSTOM WALL-TO-WALL INSTALLATIONS
A CALL WILL BRING OUR MOBILE CARPET GALLERY TO YOUR DOOR

475-2911

OPEN: MON., WED., SAT. 9-5:30 • TUES. THURS. FRI. 9-9
SHAWSHEEN PLAZA
NORTH MAIN ST., ANDOVER

o the TOWNSMAN
ue Value
ARDWARE STORE
RGAIN
e MONTH
14.95
es VALUE
ow 6.99
IC INTERIOR
minum Skillet
Tuf-White interior
s easy as glass!
porcelain-on-alu-
xterior. 4159
OLE
& Hardware
in St., Andover
75-1156

OVER
een Square
PPOINTMENT

Mr. and Mrs. James D. Lynch

Lynch - Moore

Miss Beverly A. Moore, daughter of Mr. and Mrs. Herbert W. Moore, Jr., of Methuen, became the bride April 5 of James D. Lynch. The groom is the son of Mr. and Mrs. Edward P. Lynch of Lawrence.

The Rev. David Williams performed the ceremony in the Tewksbury Congregational Church, and a reception followed at the 88 Restaurant, Salem, N.H.

Given in marriage by her father, the bride was attended by her sister, Deborah Moore. Albert Linton was best man and Steven and Robert Moore, brothers of the bride, were ushers.

The new Mrs. Lynch, a graduate of Andover High School, is employed by the Essex-Broadway Savings Bank. Her husband, a graduate of Central Catholic High, is employed by Compugraphic Corp. in Wilmington.

They are making their home in North Andover.

Mayfair Scheduled By AAUW

The Andover - Georgetown Branch of the American Association of University Women will hold its annual Mayfair on Saturday, May 10, (rain date, Saturday, May 17) from 10 a.m. - 4 p.m. at the First United Methodist Church in North Andover. The church is located at the intersection of Routes 114 and 133 across from the Spree parking lot.

Items to be sold include: used children and adult clothing, plants, general attic merchandise and handicrafts / gifts. Homemade baked goods will also be for sale.

Co-chairwomen Sondra Finegold of Tewksbury and Janet Christopher of North Andover promise many bargains to be had at this spring Mayfair.

CALL 475-1943 FOR OUR AD TAKER

Miss Constance Engaged To Mr. Clough

Lt. Col. Philip W. Constance, Ret. and Mrs. Constance of Bloomfield Hills, Mich., formerly of Andover, announce the engagement of their daughter, Miss Joyce Marie Constance of Andover, to Donald Paul Clough, son of Mr. and Mrs. Donald N. Clough of Andover.

Miss Clough is a graduate of Andover High School and is employed at Salem Hospital.

Mr. Clough is a graduate of Fryberg Academy, Fryberg, Maine, and is self-employed.

An August wedding is planned.

Receives Award

Steven M. Alexander of Andover, a junior at Bowdoin College, Brunswick, Maine, received the AMVETS Award for outstanding contribution to the ROTC program, at the unit's 25th annual awards ceremony April 28.

He is the son of Dean and Mrs. Edward L. Alexander, 80 Chestnut St

DO IT YOURSELF 'CLINICS
May 8, 9 & 10
- Live Demonstrations
- Low Low Sale Prices

Watch For Our Ad In May 7, Eagle Tribune
For more details call 687-7115
JACKSON LUMBER CO.
245 Market St., So. Lawrence

John McQuillan says . . .
"You can't find many meat markets like ours around anymore. But, we intend to stay here catering to the people who want personal service and like to see their meat "custom" cut, trimmed the way it should be: giving a free marrow bone with their stewing beef, free dog bones for their pets and to be treated like a customer, not a number. It cost no more to get the best. With us you get Choice, Tender meat, not excess fat and bone well hidden in plastic wrapped packages."

Thursday Specials

Extra Lean Grade A Center Cut
Save 1.00 per lb.
PORK CHOPS $1.49 lb.

Perdue Grade A
[Keel and backbone removed]
CHICKEN BREAST 99¢ lb.

USDA Choice-Our Famous Lean Fancy Brisket
[point end 3 lbs. and over]
CORNED BEEF $1.69 lb.

John F. McQuillan
at
O'NEILL'S MARKET
298 So. Union St., Lawrence - 682-7382
(across from Clark Motors)

you are cordially invited to a
Wine Seminar
Featuring:
Monsieur Gianpaul Onofri
Mr. George Sachs
Mr. Alan Kaplan

WHEN: Thursday, Friday, Saturday
May 15, 16, 17
From 2 PM to 4 PM, and from
7 PM to 9 PM
WHERE: KAPPY'S SUPER LIQUOR CENTER
Main Street, Haverhill
Learn everything you always wanted to know about wine from a distinguished panel of experts, headed by Gianpaul Onofri, internationally known wine expert.
Come see. Come listen. Come taste. Enjoy!
Modern Liquors, Inc., Distributors of
KAPPY'S
super liquor center
755 Main Street, Haverhill, Mass.

R.S.V.P.
Due to space limitations
we must have your
reservations by return mail.
PLEASE CLIP AND MAIL NOW!
TO:
Modern Liquors, Inc., Distributor of
KAPPY'S Super Liquor Center
755 Main St., Haverhill, MA 01830
I plan to attend on:
Afternoon Evening
Thurs. _____ _____
Fri. _____ _____
Sat. _____ _____
Name _____
Address _____
City _____
State _____
Zip _____

Mr. and Mrs. John Ranfone

Ranfone - Tomkiewicz

St. Michael's Church was the setting for the April 13 marriage of Carole Tomkiewicz, daughter of Mr. and Mrs. Warren Tomkiewicz, Sr., 81 Adams Ave., North Andover, and John Ranfone, son of Mr. and Mrs. Mario Ranfone, 66 May St., North Andover.

The Rev. James Shaughnessey officiated at the double ring ceremony, and a reception followed at Maison de Binette's in Lawrence.

Following a wedding trip to the White Mountains, the couple is making their home in Lawrence.

Given in marriage by her father, the new Mrs. Ranfone wore a gown of white silk organza, with empire waist and inserted Spanish lace. Her veil fell from a Queen Anne crown, with a long train of Spanish lace, decorated with pearls and rhinestones.

Kim DiSalvo of North Andover was maid of honor, wearing a gown of light blue polyester with a matching jacket. Bridesmaids were Lynn Wilson and Francis McIntyre, also of North Andover, wearing matching gowns in mint green and orchid. They carried bouquets of daisies and baby's breath.

Dressed in yellow was flower girl Sonya Salois, the groom's niece. William J. Tomkiewicz, a nephew of the bride, was ring bearer.

Richard Turner served as best man, and ushers were Edward Langevin and William Tomkiewicz, all from North Andover.

The new Mrs. Ranfone, a graduate of North Andover High School, is a teller for Arlington Trust Co. Her husband, also a graduate of Andover High, attended Northern Essex Community College. He is a heavy materials handler for Davis and Furber Machine Co.

Shawsheen Group Plans Banquet

The Shawsheen Village Women's Club will hold its annual meeting and banquet Monday, May 5, at Hillview Country Club.

A social hour will be held from 6 to 7 p.m., with dinner being served promptly at 7. The drama department will present a play during the program.

Mrs. Angelo Sapienza and Mrs. Donald O'Connor are hostess chairmen.

Civic Beautification Aided By Annual Plant Sale

On Thursday, May 15th from 9 a.m. to 8:30 p.m., the Four Seasons Garden Club will hold its 9th annual plant sale at the Pinewood Gardens, Route 28, North Reading.

A large colorful selection of annuals and perennials along with a large assortment of evergreens, shrubs, fruit trees, ornamental trees, house plants, gardening supplies, gardening equipment, fertilizer, etc. will be offered for sale. This year, club members will operate an information booth to assist buyers in their selection and care of plants.

Proceeds from this sale will provide funds to continue the club's town projects for the coming year; maintenance of the Nature Trail at the Pomp's Pond Recreation Area and publication of a booklet describing the trail to be distributed to townsfolk and school children, its contribution to the Andover Village Improvement Society; the upkeep of plantings at the Memorial Hall Library, its holiday decorations of the Children's Room, and a floral arrangement once a year at the Library. Members also decorate the Andover Safety Center during the holiday season.

The club urges those interested in supporting these worthy causes to contact Mrs. Harry Collins, fund raising chairman, 97 Wildrose Drive, Andover, for tickets selling for $1 each and redeemable at Pinewood Gardens on the day of the sale towards any purchase. A drawing will be held for ticket-holders at the end of the day. Refreshments will be served during the sale. Sale will be held rain or shine.

Sorority Holds Ritual Of Jewels

The Beta Mu Chapter of Beta Sigma Phi Sorority held their Ritual of Jewels Ceremony at the home of Mrs. Mary-Ellen Blair, 5 Enfield Drive, Andover, Tuesday, April 22.

New members are: Sheila Foley, Virginia Foulds, Marsha Sullivan, Jackie Connor, Anne Nastasia, Mary Ann Repczynski.

Minute-Women,

Someone you can trust to care for your family and home.

- CHILD CARE
- HOMEMAKERS
- CONVALESCENT CARE
- HOUSEKEEPING
- DINNER PARTY ASSISTANCE

475-8550

MAY WE HELP YOU?
IT'S FLOWER MONTH

RHODODENDRONS
AZALEAS
FLOWERING CRABS
EVERGREENS

BURPEE SEEDS
ONION SETS
SOD
LAWN SEED

GRAY & COLE NURSERY INC.

½ MILE NORTH OF WESTERN ELECTRIC
RTE. 125 HAVERHILL 372-4780
OPEN 7 DAYS A WEEK

NOW OPEN! . . . The Newest '99'
267 CHICKERING RD. (RTE. 125) NO. ANDOVER

Specially priced at all 99's

Broiled HADDOCK or HALIBUT $2.25
FRIED SHRIMP .....
BAKED STUFFED SHRIMP . . . $4.99
1 lb. SIRLOIN STEAK $4.99

Large Salad, Baked or French Fried Potatoes served with above.

99 FOOD-PUB

99 RESTAURANT/PUBS
317 Salem St, LYNNFIELD
464 Lowell St., ANDOVER
Rte. 3 So & 228 HINGHAM/ROCKLAND
BOSTON • 426-0099

Try our getaway plan

open an LSB VACATION CLUB

...you'll really save

Daily Interest Paid on all Clubs
Deposits Insured in Full

LSB
LAWRENCE SAVINGS BANK
"Working For You"
687-1131
Lawrence No. Andover Methuen Methuen Mall

towards any
awing will be
holders at the
Refreshments
uring the sale.
l rain or shine.

omen,
u can trust
your family
NT CARE
G
Y ASSISTANCE
550

OU?
SEEDS
SETS
D
SEED
2-4780
ve
uen Mall

Mr. and Mrs. Peter T. Strong

Strong - Niziak

Amid orchids, bougainvillea, and native tropical flowers in the Union Chapel of San Juan, P.R., Miss Gail Ellen Niziak, daughter of Mr. and Mrs. Francis J. Niziak of Andover, and Peter Thomas Strong, son of Mrs. Roger Dixon of Washington, and the late Robert W. Strong, were married in an April ceremony.

The Rev. Raymond Strong, uncle of the bridegroom, officiated at the candlelight service.

Given in marriage by her father, the bride wore a gown of ivory silk, with a family mantilla of Venice lace. She carried a cascade of calla lilies.

The bride was attended by her sisters, Cynthia and Charlene Niziak, who wore gowns of navy silk organza, enhanced with ivory Alencon lace. They carried primavera bouquets with floral clusters in their hair.

Michael Strong, brother of the groom, performed best man duties, while Wright and Craig Niziak, brothers of the bride, and Wayne Katz of Texas served as ushers.

A reception followed at the home of the minister.

The bride is a graduate of Abbot Academy and Goucher College. She is Southwestern representative for The American School of Switzerland.

The groom attended Leysin American School in Switzerland and was graduated from Phillips Exeter Academy and Johns Hopkins University. He is presently a third-year medical student in the University of Texas Medical School in San Antonio, where they will reside.

Reservations Due For Luncheon

Reservations may still be made through next Wendesday for the annual Spring Luncheon of the Newcomer's Club of Andover-North Andover.

The affair will be held Tuesday, May 13, at the Lanam Club, 260 North Main Street, Andover, beginning at 12 noon with a rose wine and hot canape hour.

A choice of crab meat quiche or chicken almond salad may be made, along with reservations, with Mrs. Theodore Eyrick, 4 Hansom Road, Andover.

Babysitting reservations, for youngsters of walking age through five, may also be made with Mrs. Eyrick by May 7.

Included in the program will be installation of officers for the 1975-76 club year.

Field Trip For Junior Gardeners

The Junior Gardeners of the Andover Garden Club will meet Saturday, May 3, at 9:30 a.m. in front of the Bay State National Bank building to go on a field trip to Plum Island. Permission slips are necessary and a lunch should be brought along.

Chairman of the Junior Gardeners is Mrs. Dean Swan, assisted by co-chairman, Mrs. Cyril White.

Former Resident Is Engaged

Mr. and Mrs. James O. Ellis of Pompano Beach, Florida, formerly of Andover, have announced the engagement of their daughter, Jeanne, to Dr. Richard Kendall Ormrod.

Miss Ellis is a graduate of Brown University, and will receive her doctorate in educational psychology in June from Pennsylvania State University.

Her fiance graduated from Arizona State University and received his doctorate in geography from Pennsylvania State University.

No date has been set for the wedding.

For a dinner menu that's a good value in nutrition and price, here is a suggestion from the Massachusetts Department of Agriculture: Swedish meatballs, parslied potatoes, braised celery, cole slaw, hot deep dish apple pie, milk, coffee or tea.

HOURLY SERVICE TO
LOGAN AIRPORT
COMMUNITIES SERVED
No. Andover, Andover, Haverhill
Hudson
Bus Lines
70 Union St., Medford
Call Toll Free
1-800-732-3320

ELEGANCE
in FORMAL
WEAR
at ELANDERS
TOWNSHOP

If there's a Prom or Wedding in your future and Formal is the required dress . . . ELANDER'S TOWNSHOP can and will tailor you in elegance. We illustrate the Prince Edward summer formal but we also feature over 20 other models. The Edward available in White, Champagne and Blue. Also in Brocade. Ruffled shirts? Of course! For rental or purchase.

Master Charge and Bank Americard Accepted

The Townshop Underlines Your Image

ELANDERS TOWNSHOP
Elanders Townshop — Main Street — Andover, Mass. 01810 Phone 475-5735

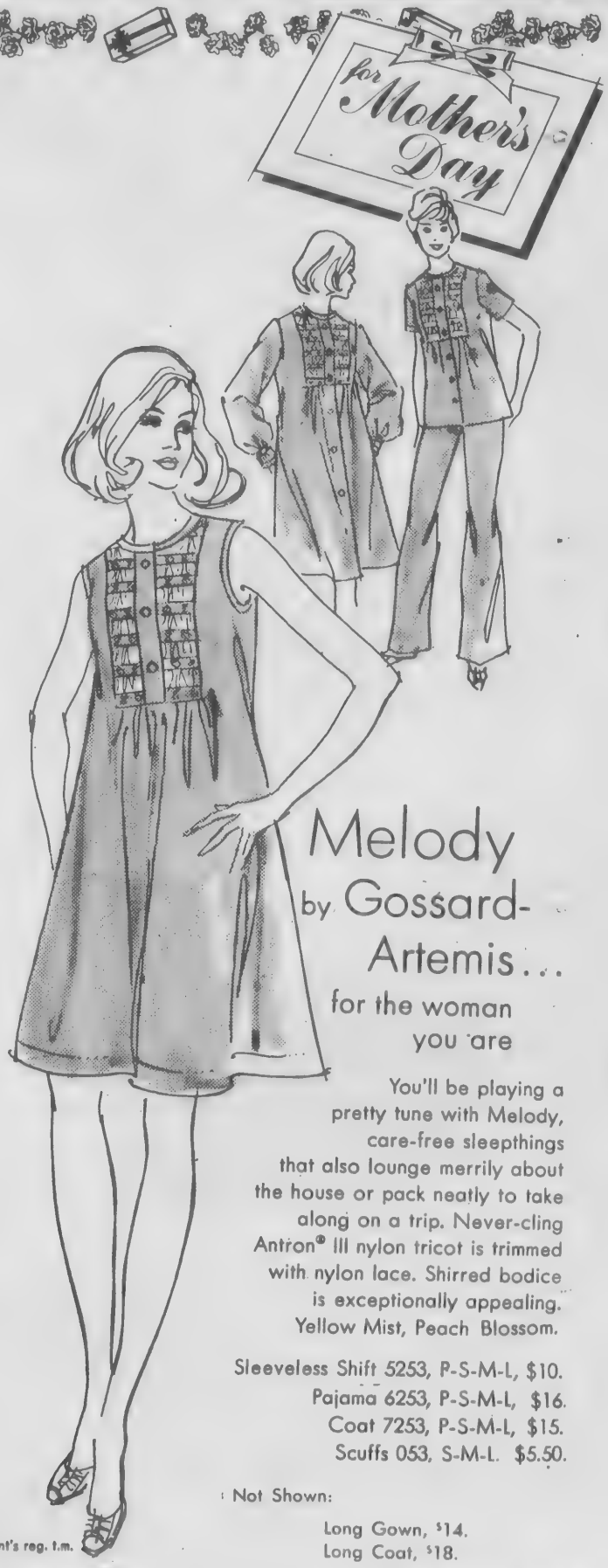

Melody
by Gossard-Artemis...
for the woman
you are

You'll be playing a pretty tune with Melody, care-free sleepthings that also lounge merrily about the house or pack neatly to take along on a trip. Never-cling Antron® III nylon tricot is trimmed with nylon lace. Shirred bodice is exceptionally appealing. Yellow Mist, Peach Blossom.

Sleeveless Shift 5253, P-S-M-L, $10.
Pajama 6253, P-S-M-L, $16.
Coat 7253, P-S-M-L, $15.
Scuffs 053, S-M-L. $5.50.

Not Shown:
Long Gown, $14.
Long Coat, $18.

®duPont's reg. t.m.

BANKAMERICARD
master charge

The Dame Shop
48 MAIN ST. ANDOVER 475-1658
IN ANDOVER'S MAIN SHOPING CENTER

Committee Elects 32 To Tenure

Thirty-two Andover teachers have been granted tenure by a unanimous vote of the Andover School Committee. The teachers have served three years in the school system.

Some 58 other teachers and six administrators were re-elected to their positions by the school committee for the first or second time, meaning they have one or two year's experience in their posts.

The committee also reappointed a group of parttime teachers, learning disabilities tutors, health personnel and 766 personnel.

No administrators were up for tenure this year. Teachers who received tenurej, meaning they can't be dismissed without cause, follow, by school.

High School - Kathleen Cook, art; Fredric Phillips, media specialist; Charles Zettelmeyer, librarian.

East Jr. High - Stephen Bergman, English; Louis Eiserman, social studies; Lois Fermon, math; Marie Ferraguto, math; Ellen Goldman, English; Kenneth Pellerin, business education.

West Jr. High - Bennie Ebersole, science; Judith Iversen, art; Carole Moore, science; Judith Nisbet, home economics; Carla Wichman, health, John Pierce, learning disabilities.

Bancroft - Charles Friel, Loft 6; Candace Hatfield, Loft 1.

Doherty - Lucile Hopley, Grade 3.

Sanborn - Martha Walsh, Grade 2.

Shawsheen - Carlene Darby, kindergarten; Barbara Young, primary.

South - Carol Burns, kindergarten; Elizabeth Keefe, primary; William Skladany, Grades 5 and 6.

West Elementary - James Doherty, Grade 6; Patricia Gabriel, music; Linda Homonoff, Grade 3; Julia Parkhurst, special needs; Louise Rozzi, physical education; Darlene Sohler, Grade 2; Gwen Warwick, Grade 3.

All elementary schools -Daryl Arsenault, adaptive physical education.

Second Re-elections

Effective July 1, are the second re-elections of the following administrators: Anthony Covino, assistant principal at West Jr. High; Lois Haslam, Doherty School principal; Richard Swift, program advisor for physical education and athletics; and John Woodward, South School principal.

Effective September 1 are second re-elections of the following teachers:

High School - James Brennan, English; Ann Bonnie Swartz, art; Albert Hoffman, industrial arts.

East Jr. High - Jamie Davis, music; Kathleen Mohan, French.

West Jr. High - Brian Staples, English.

Doherty - Robert Littlefield, Grade 6; Diane MacDougall, Grade 4; Patricia Philbin, Grade 3.

Sanborn - Helen Outzen, Grade 6; Dorothy Rosenfield, Grade 5; Ruth Volksen, Grade 5.

Shawsheen - Marcia DiCeglie, learning disabilities; Margaret Jozik, primary; Carolyn Peavey, intermediate; Terri Reisman, primary; Martha Sheets, librarian; Jane Snow, intermediate; Patricia Watkins, primary and intermediate.

South - Joan Floyd, intermediate.

West Elementary - Charlotte Lynch, Grade 5; Francis Rapisardi, Grade 5; Kathleen Remmes, special needs; Walter Rossini, Grade 6.

All schools - Bruce Houston, instrumental music.

(Continued on Page 37)

C.A.R. To Install New Officers

The Samuel Osgood Society, Children of the American Revolution, will celebrate the beginning of the Bicentennial with a luncheon for members and their parents on Sunday, May 18 at 1 p.m. at the Andover Baptist Church, Andover Square.

Annual reports will be read and officers for next year will be installed. President Jayne A. Witzgall will preside. Outgoing Senior President Mrs. Herbert C. Witzgall will present the gavel to the new Senior President Mrs. Richard harding of Georgetown.

CALL 475-1943 FOR OUR AD TAKER

HERVY W. CROTEAU INC.
10 Paulornette Circle, Andover
475-2593
SEPTIC TANKS PUMPED OUT REPAIRED

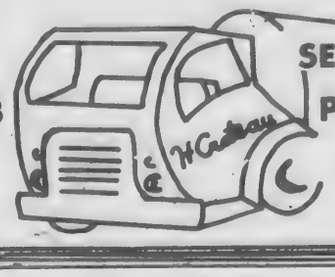

THE CLOSER YOU LOOK — THE BETTER WE LOOK
LTD Landau

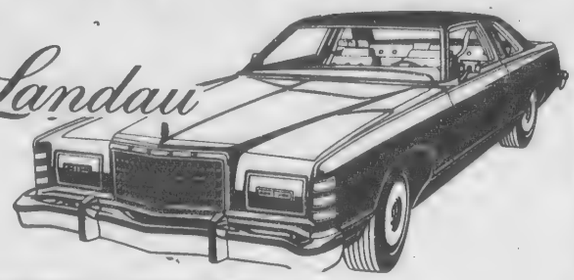

FORD
ONE OF THE FORDS for '75
SHAWSHEEN MOTOR MART INC.
39 HAVERHILL ST. ANDOVER TEL. 475-0767
Your Traditionally Trustworthy Ford Dealer For Over 30 Years

WOODWORTH MOTORS, Inc.
Shawsheen Square, Andover
CADILLAC TEL. 475-6200
CHEVROLET
SPECIALS
This Week On All
1975
NOVAS & VEGAS
Pay No More At The Valley's Foremost Quality Dealer

ONLY TWO OPTIONS TO A CUSTOMER ON THE VOLVO 164 AT JAFFARIAN SERVICE

You can pay extra for the factory to install a steel sunroof. And not pay extra for the factory to install automatic transmission.

Otherwise, the Volvo 164 is everything you could ask for in a luxury car. And you don't even have to ask. It's already there. Factory-installed.

Air conditioning, power front windows, heated driver's seat, the leather that's everywhere you sit. Power-assist steering, power 4-wheel disc brakes, steel belted radial whitewalls. Electronic fuel injection and electronic ignition.

It all makes a visit to our showroom an unusual experience. Now, instead of worrying over what you've got to add, you can luxuriate in what you've already got. © 1975 VOLVO OF AMERICA CORPORATION. OVERSEAS DELIVERY AVAILABLE

WE SELL FULLY-EQUIPPED VOLVOS.
JAFFARIAN SERVICE
312 River St., HAVERHILL
Rte. 110, Exit 37 off Rte. 495 - 372-8551
Just 10 Min. from Andover

THINK RADIAL... AND LOOK TO THE LEADER

IF YOU LOVE YOUR IMPORTED SPORTS CAR, YOU'LL LOVE IT MORE WITH
MICHELIN XAS
STEEL BELTED·RADIAL ASYMMETRIC TIRES

Built with exclusive triple pattern tread for powerful road grip, precise cornering and straight-line stability.

Standard equipment for the past two years on many high performance imported sports cars . . . now available for the first time as replacement tires.

MICHELIN MAKES THE DIFFERENCE!
World's First Steel Belted Radial Tire

FOOTPRINTS OF SAFETY

Two asymmetric treads on the same axle, give balance, speed, stability just like your own footprints.

MICHELIN
W. A. SCHLOTT TIRE COMPANY
160-170 So. Broadway, Lawrence
Tel. 685-0771
YOUR MICHELIN RADIAL TIRE SPECIALIST

THRIFTY RENT-A-CAR
ASK ABOUT THE
Thrifty "100" special
LESS THAN $7 A DAY & 7¢ A MILE
(CHEVROLET VEGA)
Other Cars Available
2 Railroad Ave., Andover
475-9129

Schools

(Continued from Page 36)

First Re-elections

Effective July 1, are the first re-elections of Wilbur Hixon and Stephen Richardson, assistant principals at the high school.

Effective September 1, are the first re-elections of the following teachers:

High School - Rosamond Bastable, business education; Steven Gesing, social studies; Michael Lynch, biology; Susan Robinson, math; Mary Sullivan, physical education.

East Jr. High - Edward BEnnett, French / Spanish; Susan Lunn, physical education; Chester Orban, science; Rita Petrella, science; Marilyn Sabbagh, learning disabilities; Allison Thomas, Spanish.

West Jr. High - Alice Buffington, guidance; Shirley Baccardax, science; Cathy Hotham, English; Deborah Houle, English; John Rice, guidance; Virginia Rossini, math; Mary Louise Tomlinson, social studies.

Bancroft - Katherine Costello, reading specialist; Sheila Eckoff, Loft 6; Laurie Kanter, guidance; William Spencer, Loft 5; Mildred Twomey, Loft 4; Sarah Wolfe, art.

Sanborn - Gene Rapisardi, Grade 6.

South - Douglas Buchanan, intermediate level; Myrna Silverman, learning disabilities.

West Elementary - Patricia Corcoran, physically handicapped; Marilyn Cronin, kindergarten; Julie Friel, Grade 1; Rebecca Hyman, special needs; Robert Kessler, Grade 4; Linda Look, Grade 4.

Reappointments

Parttime teachers - Anne Bailey, home economics, East Jr. High; Doris Bernardin, oral development, West Jr. High; Janet Richera, kindergarten, West Elementary; Christine Galvagna, business education, West Jr.; Natalie Gilbert, language disabilities, Bancroft.

Learning disabilities teacher - tutors - Joan Epstein, South; Betty Boudreau, Bancroft; Mary French, Sanborn; Anne Wilson, East Jr. High.

Learning disabilities tutors - Joan Berenson, Doherty; Faith Look, West Elementary / high school; Eleanor Lustig, West Elementary; Ruth Greenbaum, Sanborn; Dorothy Page, Doherty; Grace Pettoruto, Bancroft.

Health personnel - Beverly Felsburg, nurse; Shirley Guild, nurse; Gertrude Kefferstan, nurse; Frances Porter, dental hygienist; Ruth Westcott, nurse.

766 personnel - Pamela Kvilekval, pupil - personnel administrator (12 months); Lowell Canovitch, core evaluation team chairman, secondary (11 months); Stephen Jankauskas, core evaluation team chairman, elementary (11 months); Robert Deacon, school psychologist (11 months); Miles Wasserman, school psychologist (11 months); Charlotte LaPointe, early childhood coordinator (11 months); Margaret Penkus, home assessor, (10 months); Elizabeth Serbagi, home assessor (10 months).

The Gardner Museum, Boston, has free concerts Sundays and Thursdays at 4 p.m.; Tuesdays at 8 p.m.

Bridge Club Activities

Andover

The Andover Duplicate Bridge Club will hold a regular session Thursday at 7:30 p.m. in the cafeteria of West Elementary School. Winners last week were:

North-South

1. Ed Foley, Vin Conti
2. Jan Mosher, Ann Reynolds
3. Lee Weiner, Charles Garabedian
4. Paul Bourgault, John Guiffrida
5. Wil and Margaret Kurth
6. Clarence Dyer, Ernest Tellier

East-West

1. Elaine Driben, Miriam Smolkin
2. Ray Lantagne, Doug Stalker
3. (tie) Linda MacPhail, Pat Worthley; Art Shahian, Ed Minnich
5. Bernice Warshaw, Sid Frankel
6. Ina and Burt Coplan

Greenleaf

Winners of the Swiss Team event held this week are:

1. Rita Fionte, Dot Geller, Barbara Buckley, Fran Mulderig
2. Norby Gross, Jan Mosher, Phyllis Wright, Ina Mills
3. Barbara Greer, MaryEllen O'Brien, Nan Melcalf, Mary Ganong
4. Ethel Nicholson, Molly Neigher, Clint Walker, Jan Gottesfeld

If there is sufficient interest, there will be a separate game for players with less than 10 master points on May 15. For more information call Ann Reynolds 475-6346 or Gloria Gottesfeld 475-3042.

Some of the jobs with the fastest growth rates between now and 1985 are expected to be in health and computers field, and in repairing industrial machinery, air conditioning equipment, according to the U.S. Department of Labor.

VILLAGE ANNEX TEXACO
CYR OIL CO.
14 North Main St., Andover
QUALITY • SERVICE • SAVINGS

OUR
LOW OVERHEAD
[We're located In A LOW RENT District]
GUARANTEES YOU
LOWER PRICES
and a BETTER DEAL
When You Buy A
'75 OLDSMOBILE
OR A
LIKE-NEW USED CAR
You Can REALLY Save Here
This Is The PLACE Where VOLUME SALES Mean the LOWEST POSSIBLE PRICE ON A NEW or USED CAR. COME IN - LET US PROVE IT.
WEST STREET MOTORS
Your OLDSMOBILE Dealer
134 West St., Lawrence 683-8775

V & P K. O.s INFLATION

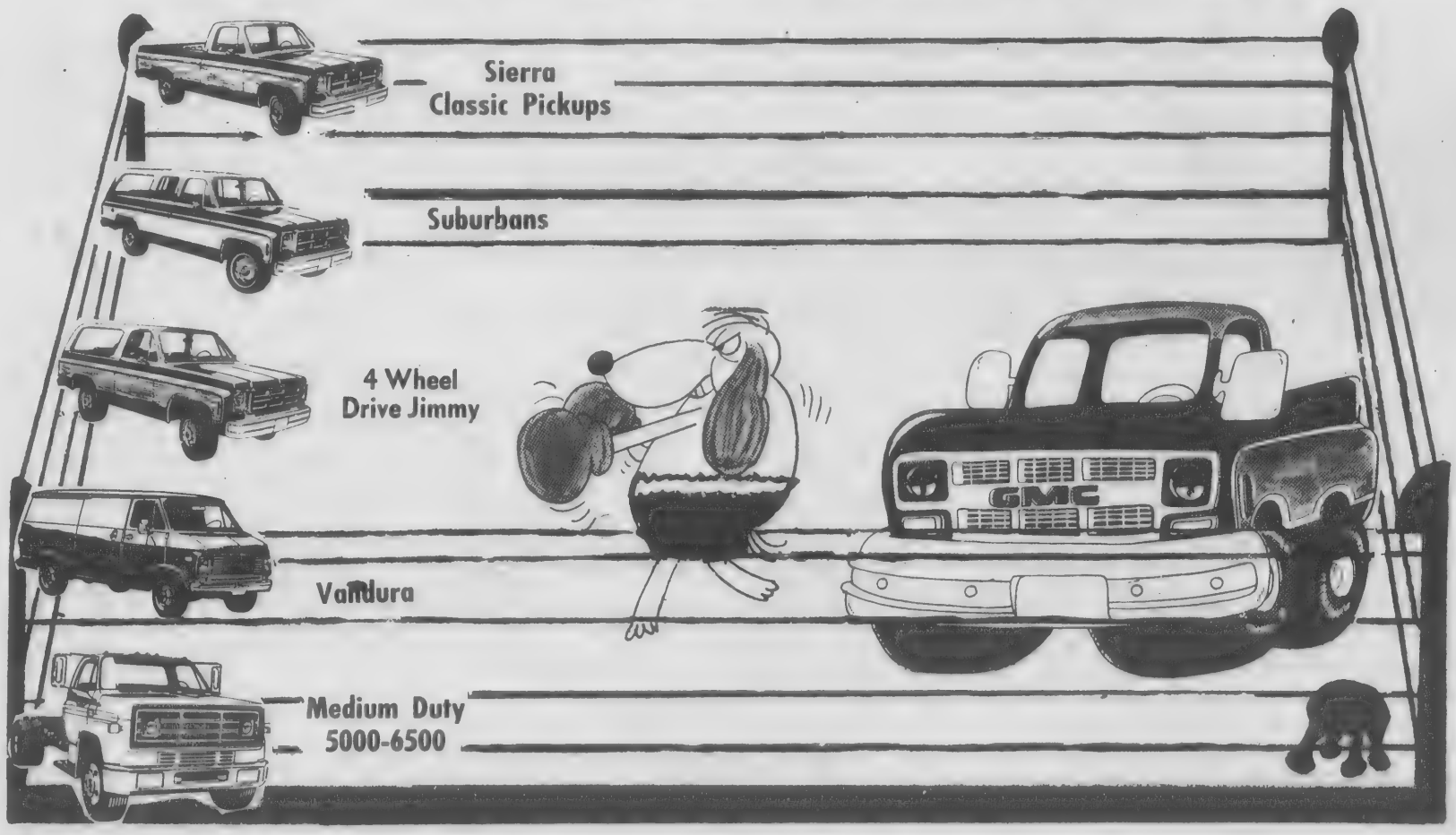

Be in a Winner's Corner with
the Champions from
V&P TRUCK CENTER
19 HAMPSHIRE RD., METHUEN, MASS.
LAWRENCE 617-686-9408 BOSTON 617-729-2699
GMC
THE TRUCK PEOPLE FROM GENERAL MOTORS

NEW IN TOWN?

LET US PUT OUT THE MAT FOR YOU!

ELEANOR RYDER
475-3264 After 6 P.M.

LEGAL NOTICES

Commonwealth of Massachusetts
PROBATE COURT
Docket No. 329548

Essex, ss.

To all persons interested in the estate of WILLIAM GRAVES PERRY late of Andover in said County, deceased.

A petition has been presented to said Court for Probate of a certain instrument purporting to be the last will of said deceased by W. SIDNEY FELTON of Beverly in the County of Essex and STATE STREET BANK AND TRUST COMPANY of Boston in the County of Suffolk, praying that they be appointed executors thereof, without giving a surety on their bonds.

If you desire to object thereto you or your attorney should file a written appearance in said Court at Lawrence before ten o'clock in the forenoon on the twelfth day of May 1975, the return day of this citation.

Witness, ALBERT P. PETTORUTO, Esquire, First Judge of said Court, this fifteenth day of April 1975.

JOHN J. COSTELLO, Register
April 24; May 1-8, 1975

Commonwealth of Massachusetts
PROBATE COURT
Docket No. 329427

Essex, ss.

To all persons interested in the estate of JOHN A. FRIEL, SENIOR late of Andover in said County, deceased.

A petition has been presented to said Court for Probate of a certain instrument purporting to be the last will of said deceased by JOHN A. FRIEL, JUNIOR of Bowie in the State of Maryland praying that he be appointed executor thereof, without giving a surety of his bond.

If you desire to object thereto you or your attorney should file a written appearance in said Court at Salem before ten o'clock in the forenoon on the fifth day of May 1975, the return day of this citation.

Witness, ALBERT P. PETTORUTO, Esquire, First Judge of said Court, this seventh day of April 1975.

JOHN J. COSTELLO Register.
April 17, 24; May 1, 1975

Commonwealth of Massachusetts
PROBATE COURT
Docket No. 296145

Essex, ss.

To all persons interested in the estate of NOEL W. LaPLANTE late of Andover in said County, deceased.

The executor of the will of said deceased has presented to said Court for allowance its first and final account.

If you desire to object thereto you or your attorney should file a written appearance in said Court at Salem before ten o'clock in the forenoon on the nineteenth day of May 1975, the return day of this citation.

Witness, ALBERT P. PETTORUTO, Esquire, First Judge of said Court, this twenty-third day of April 1975.

JOHN J. COSTELLO, Register
May 1-8-15, 1975

Commonwealth of Massachusetts
PROBATE COURT
Docket No. 329566

Essex, ss.

To all persons interested in the estate of MARY PEARLSTEIN late of Andover in said County, deceased.

A petition has been presented to said Court for Probate of a certain instrument purporting to be the last will of said deceased by RUTH WILLIS of Andover in the County of Essex and LILLIAN WEISSGLASS of Staten Island in the State of New York, praying that they be appointed executrices thereof, without giving a surety on their bond.

If you desire to object thereto you or your attorney should file a written appearance in said Court at Salem before ten o'clock in the forenoon on the nineteenth day of May 1975, the return day of this citation.

Witness, ALBERT P. PETTORUTO, Esquire, First Judge of said Court, this eighteenth day of April 1975.

/s/JOHN J. COSTELLO, Register
April 24; May 1-8, 1975

Commonwealth of Massachusetts
PROBATE COURT
Docket No. 329486

Essex, ss.

To all persons interested in the estate of FRANCIS J. SWEENEY late of Andover in said County, deceased.

A petition has been presented to said Court for Probate of a certain instrument purporting to be the last will of said deceased by TERENCE J. SWEENEY, SENIOR of Andover in the County of Essex, praying that he be appointed executor thereof, without giving a surety on his bond.

If you desire to object thereto you or your attorney should file a written appearance in said Court at Salem before ten o'clock in the forenoon on the fifth day of May 1975, the return day of this citation.

Witness, ALBERT P. PETTORUTO, Esquire, First Judge of said Court, this ninth day of April 1975.

JOHN J. COSTELLO Register.
From the office of:
Lane, Close & Orlando
46 Amesbury Street
Lawrence, Mass.
April 17, 24; May 1, 1975

Becker Back

(Continued from Page One)

he said.

Becker said his attitude last fall, when he returned only as a teacher with newly granted tenure, was that he would teach, "period." He had five classes and one study hall, "like every other teacher."

However, he said he and Mrs. Hannigan were able to plan their schedules so that their periods somewhat coincided, in the eventuality that his reinstatement did occur.

He said Mrs. Hannigan had kept him in touch so that he was fairly up to date, and that the transition from teacher to department head had gone very smoothly this week, as had hers when she assumed the added reponsibility in September.

Becker was able to switch to language and composition classes back to Mrs. Hannigan Monday, leaving him with the three teaching classes as other department heads.

Mrs. Hannigan has been receiving an extra stipend for her department head duties and Becker will, per a Labor Relations Board ruling, receive the department head pay that would have been due him since the beginning of the year. He will receive about $1400 total this year.

One of the points of the "Becker case," as it was taken up by the Andover Education Association and the Massachusetts Teachers Association, was that he had been hired specifically to be a department head, not just a teacher.

Becker was picked four years ago from the New York State University in Albany. He had completed his course work and was done his residency, teaching two years simultaneously at a suburban Elnora high school.

He had previously taught at the multi-ethnic William Cullen Bryant High School in Long Island City, N.Y., after receiving his master's degree from Yeshiva University.

He had received his bachelor's degree from Harpur College, a liberal arts school annexed by the State University of New York, where he studied on a full tuition scholarship, and had done his student teaching at the Haaken High School in Manhattan.

He has also done consulting work and curriculum work for the New York State Education Department, and was a counsellor for underclassmen at Albany State.

Becker's wife Carole, who also grew up in the Poughkeepsie area, is a dental hygienist. They live on Chester Street with their two children, Lori, 6, a pupil at South School, and Bill, 5, who is at the Singer Learning Center.

While Becker says he felt all along that somehow he would win the case, he said his attitude was that he would accept whatever happened.

Now, Becker said, "we can get on with the business of running our programs, according to the direction the School Committee has established."

New LHS On Andover Line

(Continued from Page One)

directly into the Merrimack.

Engineering consultants, city and Andover officials have been examining the possibility of piping the backwash water across the river to the proposed new trunk line.

This, of course would be tied in to the Greater Lawrence Sanitary District treatment plant and would probably be the most economical solution to the problem and satisfactory to EPA.

As for the new high school entering the trunk line, this would probably result in the installation of larger mains along the trunk route. Cost of the installation would have to be worked out between the city and town officials, as to who would finance the work.

The city-town agreement on the trunk sewer route was worked out by administrators of the two communities and presented to the legislature for approval over 50 years ago.

The agreement was under discussion a few years ago when new construction took place in Lawrence along the trunk line route. This included such new major buildings as the bowling alley on Winthrop avenue, and possibly the new theater building, also on Route 114.

At the time, selectmen reviewed the town's legal obligations as far as city properties entering the service were concerned. It was found that Andover had no choice but to allow the hookup.

The new high school, it is believed, will fall into the same category.

Town Manager J. Maynard Austin said this week that the city officials had approached the town with the hookup to the new West Andover trunk line, but nothing had been indicated on the high school issue.

As for the West Andover trunk line, the selectmen are awaiting word from Hewlett-Packard on construction of its proposed new building.

Obtaining of a building permit for the plant is the so-called "trigger" which will initiate action on construction of the trunk line for which town meeting in 1973 appropriated $2.5 million.

The Lawrence City Council meeting on Monday took no action on the sewer line path, awaiting final action on easements. It is believed the council has no objections to the proposed route or the agreement to tie in to the Lawrence sewer system with the new trunk line. Checking of the easements is listed as the major point in not providing immediate approval.

Selectmen

(Continued from Page One)

ment plant property is the feasible location.

A small tool-shed like building will house radio equipment for the aerial beacon.

As for the state police tower, Capt. Edward McCormack explained that the tower which has been at the hill for the past 30 years had to be moved because of objections of the Trustees of Reservations.

He said the police were not interested in moving the tower, which will also serve the call boxes on Routes 93 and 495, but moving it some 30 feet to town-owned land would satisfy the objections of some of the trustees.

The selectmen generally favored conferring with members of the Trustees, who own the property, about their objections in view of the $25,000 expenditure necessary.

The board felt that economic considerations outweigh the objections raised by conservation - minded as far as the town is concerned.

Drug Abuse Program Planned

Thursday, May 8 at 7:30 p.m., a program on Drug Abuse and Safety will be presented at the Georgetown V.F.W. post home, Andover Street, Georgetown to which the local Post 2128 and its Auxiliary extends an invitation to the Andover public to attend. Parents and youngsters from eight years of age thru 15 are urged to attend.

The guest speakers will be John Gannon of the Boston Police department who heads the drug control unit, and James Shepard, Massachusetts State Highway Safety chairman. The program will also include movies on both subjects and a question and answer period will follow.

Mrs. Doris M. Panico is the V.F.W. Ladies District chairman.

The Andover Auxiliary 2128 members are planning to attend the Department Loyalty Day exercises to be held at the Boston Common's Band Stand on May 1st at 12 noon. The group will meet at the State House and march down thru the common.

FISH & CHIPS "TO GO"
FRIDAYS - 11 to 6:00
ALSO FRIED CLAMS & SCALLOPS
TRY OUR FAMOUS COLE SLAW
Small - Medium & Large
RICKEY'S VARIETY STORE
53 ESSEX ST. (Next to Railroad Station) ANDOVER
FOR QUICK SERVICE JUST CALL 475-3012

We work hand in hand with your doctor

As registered pharmacists, we are proud to be part of the medical team that safeguards your health.

Your health is our business

Hartigan Pharmacy
66 MAIN ST. • ANDOVER • 475-1006

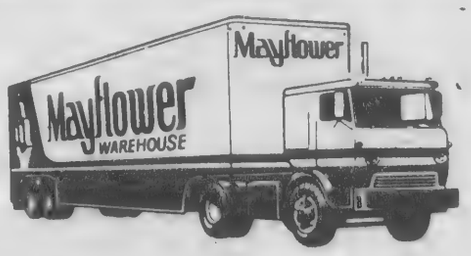

You get these exclusive extras when you move by Mayflower!

*PRE-PLANNED AT NO EXTRA COST
*"AIR-RIDE" EQUIPPED VANS
*MODERN PACKING METHODS
*PALLETIZED - VAULT STORAGE
*"ACCREDITED" PERSONNEL
*FREE ESTIMATES - NO OBLIGATION

CALL 685-7111

AERO - MAYFLOWER
LONG - DISTANCE MOVING AGENCY
McLAUGHLIN MOVING & STORAGE
P. F. BEGLEY COMPANY
46 Chandler St. Lawrence, Mass.
PACKING STORAGE - LOCAL & LONG DISTANCE MOVING

er building, also on Route

the time, selectmen wed the town's legal ations as far as city rties entering the service concerned. It was found Andover had no choice but ow the hookup.

e new high school, it is ved, will fall into the same ory.

wn Manager J. Maynard n said this week that the officials had approached own with the hookup to the West Andover trunk line, othing had been indicated e high school issue.

for the West Andover line, the selectmen are ing word from Hewlett-ard on construction of its sed new building.

aining of a building per-or the plant is the so-called ger" which will initiate n on construction of the line for which town ing in 1973 appropriated million.

e Lawrence City Council ing on Monday took no ac-on the sewer line path, ting final action on nents. It is believed the cil has no objections to the sed route or the agree-to tie in to the Lawrence r system with the new line. Checking of the nents is listed as the ma-oint in not providing im-ate approval.

Selectmen

ntinued from Page One)

plant property is the ble location.

small tool-shed like ing will house radio equip-for the aerial beacon.

for the state police tower, Edward McCormack ex-ed that the tower which een at the hill for the past ears had to be moved use of objections of the tees of Reservations.

said the police were not ested in moving the tower, h will also serve the call s on Routes 93 and 495, but ng it some 30 feet to town-d land would satisfy the ctions of some of the ees.

e selectmen generally red conferring with bers of the Trustees, who the property, about their tions in view of the $25,000 nditure necessary.

e board felt that economic iderations outweigh the tions raised by conserva-minded as far as the town ncerned.

rug Abuse rogram anned

rsday, May 8 at 7:30 p.m., a ram on Drug Abuse and y will be presented at the getown V.F.W. post home, ver Street, Georgetown to the local Post 2128 and its iary extends an invitation to Andover public to attend. nts and youngsters from years of age thru 15 are urg-attend.

e guest speakers will be Gannon of the Boston Police rtment who heads the drug l unit, and James Shepard, achusetts State Highway y chairman. The program lso include movies on both cts and a question and er period will follow.

s. Doris M. Panico is the V. Ladies District chair-

Andover Auxiliary 2128 bers are planning to attend epartment Loyalty Day ex-s to be held at the Boston non's Band Stand on May 12 noon. The group will at the State House and n down thru the common.

TRIPOLI BAKERY
MAKERS OF ITALIAN BREAD, ROLLS, PASTRIES
PIZZA SHOP
104 Common St., Law. 682-7754

SUPREME CLEANERS OF ANDOVER
1 HR. DRIVE-IN SERVICE
SAME DAY SHIRT SERVICE
REPAIRS & ALTERATIONS
475-6636
Shawsheen Plaza Shopping Center

TOWN & COUNTRY PAINT & WALLPAPER
205 Pleasant St., Rte. 125, No. Andover
685-6741
LIBERAL DISCOUNTS ON PAINT & WALLPAPER
Touraine Paint

HILDA'S Hair Stylist
Franchised ESKA Salon
AMPLE HAIR STYLISTS ON DUTY FOR FAST, EXPERT SERVICE
Shawsheen Plaza, Andover
WALK-IN or CALL 475-2531

Sullivan's Furniture
Serving The Andovers For 88 Years,
At 226 ESSEX ST., LAWRENCE
A FULL SERVICE FURNITURE STORE
FREE INTERIOR DECORATING SERVICE
Free Validated Parking At Rear Entrance of Store
Open Tues., Thurs. And Fri. Till 9
686-6157

ELM ST. AUTOMOTIVE
TEXACO
15 ELM ST. ANDOVER
475-5873
Complete Auto Repairing
FOREIGN CARS OUR SPECIALTY

SEE OUR WONDERFUL WORLD OF LIGHTING:
● KYANIZE PAINT
● LIGHTING FIXTURES
● ARTIST'S SUPPLIES
Decorator Wallpaper Showroom
MID-CITY SUPPLY
92 Broadway (near Common St.) Lawrence 688-1848

THINGS TO RENT FOR EVERY EVENT
TAYLOR RENTAL
201 N. Main St., And. 475-7550 (Behind McDonalds)
HOME INDUSTRY CONTRACTORS

BRIGGS & STRATTON
AUTHORIZED SERVICE CENTER
ANDOVER SMALL ENGINE SERVICE
100 School St.
475-4525

THERESA (MANZI) AMORE
CERTIFIED HEARING AID CONSULTANT
ALL IN THE EAR HEARING AID
Free Hearing Test - House Calls Made
BAY STATE BLDG. ROOM 315
11 LAWRENCE ST., LAWRENCE
682-4730

ELFRIEDE'S Beauty Shoppe
200 Osgood St. No. Andover
683-2279
Specializing In Hair Coloring and Perms

Fine Diamonds & Giftware
KOLSKY JEWELRY CO.
442 ESSEX ST., LAW. INTOWN
OPEN TUES. & FRI. TILL 9

Jack Spires Paint & Wallpaper Co.
LARGEST SELECTION OF WALLPAPER NORTH OF BOSTON - AT DISCOUNT PRICES
● Unlimited Colors In Touraine Paints.
205 So. Union St., Lawrence — 683-4371

BUSINESS PROFILES

Hilda's Hair Stylist

Hair is short and curly this summer! For that perfect cut and styling, see Hilda's Hair Stylist in the Shawsheen Plaza, Andover.

Hilda and her expert staff specialize in blow cuts, frosting, permanents, body waves and all types of hair coloring. They also give nice children's haircuts and work well with the children.

Let these fine hair stylists show you the way to easy hair care for vacation months ahead. Call 475-2531 for an appointment or walk in any time. Remember, parking is never a problem at Hilda's.

Supreme Cleaners

Enjoy extra closet space this summer - use the convenient storage service featured by Supreme Cleaners in the Shawsheen Plaza, Andover. Everything will have complete fire, moth, theft and heat protection at Supreme's plant.

This box storage is free. Just fill the box with woolens and take it to Supreme for storage till fall.

Supreme Cleaners offers the finest in dry cleaning, on the premises. Each garment is carefully checked, hand spotted, dry cleaned and pressed. Shirt service is also available. Open daily 7 to 9, Saturdays till 6.

BUCKO'S SPORTING GOODS
289 Main St., No. Reading
664-3161
Individuals and Teams Outfitted
Complete Lines Of
HOCKEY, BASEBALL, SOFTBALL
BASKETBALL, TENNIS
FISHING EQUIPMENT
Skates Sharpened

Rennie's FLORIST AND GARDEN CENTER
Rte. 125 - No. Andover
685-5176

Radio Shack®
OF NORTH ANDOVER
Specializing In
AUDIO EQUIPMENT AND TV REPAIR
Call The Specialists
687-1880 Rte. 114

Formal Fashions Bridal Salon
Bride-Groom-Attendants-Mother
22 So. Broadway, Law.
687-4209 688-7734

One Elm Street 475 - 2929
Valentine Flowers From The Heart

OUR 105th YEAR Tel. 682-6536
LORD'S
Quality Shoes since 1869
275 ESSEX ST. LAWRENCE

VOLKSWAGEN SALES & SERVICE
Quality Economy
● SEDANS
● CONVERTIBLES
● WAGONS
● KARMANN GHIA
Park-Hegarty Volkswagen
248 Haverhill St., Meth. 685-3571

PORSCHE/AUDI SALES & SERVICE
Porsche 914/4
Porsche 2 Litre
Porsche 911 Series
AUDI Fox
AUDI 100 LS
PARK - HEGARTY PORSCHE/AUDI, INC.
822 Lowell St., Law. 686-9743

REUPHOLSTERING
Madison Hill
686-7264
Custom made Living room furniture
Custom Drapes
Slip Covers
Lic. Mft. #1972

LARKIN LAWNMOWER SERV. INC.
ROUTE 62, NO. READING
Simplicity
LAWN & GARDEN TRACTORS
RIDING MOWERS
ARIENS SNOW BLOWERS
HAHN-ECLIPSE LAWN MOWERS
TORO LAWN MOWERS & SNOW BLOWERS
944-0289 • 664-4100

DICK'S
TELEVISION & APPLIANCES
Sales & Service
RCA - NORGE - ZENITH - WHIRLPOOL
466 Haverhill St., Lawrence
686 - 3584

HOLLER'S GARDEN CENTER & GREEN HOUSES Inc.
Nurserymen
Garden Supplies - Fertilizers
All Varieties Of Trees & Evergreens • House Plants
Cacti • Dish Gardens
Shrubs • Perennials
Open Year Round Seven Days A Week
Call 851-2712
1609 MAIN STREET TEWKSBURY

Clark Chrysler Plymouth
688-6053 OPEN EVENING
273 So. Union St., Lawrence

DALRYMPLE OIL CO., INC.
● Heating and Air Conditioning Specialists
● Frigidaire Appliances
See Our Spacious New Showroom At
329 Jackson St., Law. 683-2455
Plenty of Free Parking

Every Pattern Of Sterling Silver Made In America Is Available Here
GRECOE JEWELERS
26 Park St. 475-0830

SUTTON TRAVEL SERVICE, Inc.
Merrimack Valley's Most Experienced Travel Agent, International and Domestic, Tours, Cruises & Resorts. Free Consultations.
1 Lowell St., Andover 475-4251
21 Lawrence St., Law. 686-9521

MESSINA BROS. FURNITURE UPHOLSTERY
165-167 So. Broadway, Lawrence
Columbia Auto Tops And Interiors
Est. 1937 683-2205

KENNER'S SHOE STORE
537 Broadway, Lawrence
WIDE WIDTHS TO EEEEE for MEN, WOMEN & CHILDREN
682-1632 Convenient Parking
OPEN TUES. & FRI. NITES TIL 9

PINEWOOD GARDEN,
327 Main St., Rte. 28
No. Reading 664-4472
● EVERGREENS
● TREES ● SHRUBS
● FLOWERS ● SUPPLIES

WISHING WELL, INC.
325 Main St., Rte. 28
No. Reading 664-4961
Visit Our Gift Shop - Hundreds of Unique Items To See
SWIMMING TIME! - See Us For
TIKI POOLS

LEGAL NOTICES

Subscribe to the TOWNSMAN

● ATTENTION ●

We have a discriminating buyer - looking for a large home in good condition.

$100,000 Bracket

RIGHT REALTY

475-2756 or 685-0208

Commonwealth of Massachusetts
PROBATE COURT
Docket No. 143-545

Essex, ss.

To all persons interested in the trust estate under the will of WILLIAM M. WOOD, JUNIOR late of Andover in said County, deceased, for the benefit of EDITH R. WOOD (NOW PORTER) AND OTHERS:

The forty-eighth, forty-ninth and fiftieth accounts of said trust have been presented to said Court for allowance.

If you desire to object thereto you or your attorney should file a written appearance in said Court at Salem before ten o'clock in the forenoon on the fifth day of May 1975, the return day of this citation.

Witness, ALBERT P. PETTORUTO, Esquire, First Judge of said Court, this seventh day of April 1975.

JOHN J. COSTELLO Register.
April 17, 24; May 1, 1975

CASH
FOR YOUR JUNK CARS & LATE MODEL WRECKS

LEO J. COUTURE & SONS AUTO PARTS
687-9527 - 686-5884

Vista Inc.
frank ragonese
GENERAL CONTRACTING
685-8015 Office
475-8273 Residence
ADDITIONS - DORMERS
REMODELING - ALL HOME NEEDS
REFERENCES FULLY INSURED
"One Call Does It All"

Commonwealth of Massachusetts
PROBATE COURT
Docket No. 228671

Essex, ss.

To all persons interested in the trust estate under the will of FOSTER C. BARNARD late of Andover in said County, deceased, for the benefit of ELIZABETH D. BARNARD AND OTHERS:

The trustees of said estate have presented to said Court for allowance their twenty-second, twenty-third and twenty-fourth accounts.

If you desire to object thereto you or your attorney should file a written appearance in said Court at Lawrence before ten o'clock in the forenoon on the twelfth day of May 1975, the return day of this citation.

Witness, ALBERT P. PETTORUTO, Esquire, First Judge of said Court, this eleventh day of April 1975.

JOHN J. COSTELLO, Register
April 17, 24; May 1, 1975

KENSO CORP.
GENERAL CONTRACTOR
Backhoe Excavation
Septic Systems Installed
658-2787

CRAFTSMANSHIP

You'll see the touches of craftsmanship in Carriage Chase wherever you look . . . Skillfully designed by experienced home planners, a Wynwood home gives you the most effective utilization of space in a home designed and built especially for you.

Every room will be built to your specifications using the finest materials available to give you a lifetime of pleasure and service.

WE BUILD TO YOUR PLANS OR OURS
CARRIAGE CHASE IN ANDOVER

Dascomb Road to Iovejoy Road, next left. Carriage Chase Sales Representative on premises Sat. & Sun. 'til dark. Other days by appointment.

Designed, Built and Sold by
WYNWOOD ASSOCIATES, Inc.
108 DASCOMB ROAD, ANDOVER, MASSACHUSETTS
Phone 475-4011

A LEE DODD EXCLUSIVE

A CHARMING - Small house with large rooms - on bus line - near shops - five rooms in superb condition. $63,900

The LEE DODD Realty

30 PARK STREET
ANDOVER
475-8543

ANDOVER

Seven rooms - three bedroom Cape - in-town location with family room, 1½ baths, top quality wall to wall carpeted living room and dining room. Move-in condition. Low 50's

ANDOVER - Like new - seven room ranch close to highways with fireplaced living room - 3 or 4 bedrooms - two baths - full basement. $49,900

ANDOVER - Unusual contemporary for the discriminating buyer. This home features a sunken living room with bricked wall fireplace - ultra modern kitchen - many, many extras found only in homes of this quality. Upper Bracket

NORTH ANDOVER - Two family conveniently located to downtown. Five and five - owner's side modernized - 11,900 sq. ft. Low taxes. 30's

LAWRENCE - Mt. Vernon - excellent family home with four bedrooms, large eat-in kitchen, fireplaced living room, 2½ baths - good family neighborhood. Reduced for quick sale. $39,500

LAWRENCE - Handyman's special! Just over the Andover line - six room cottage with modern bath - new boiler - garage - fenced yard - anxious to see it? Call today. $24,900

475-3054 . . . 687-1600, 24 Hour Service

Anne Morrissey 475-1340 | Barbara Kaslow 682-3306 | Donn Byrne 475-9271 | Jean Lynch 475-7400

ARUNDEL, FLANAGAN & McCOY ASSOC.
32 CHESTNUT ST. (Corner Bartlet)
ANDOVER, MASS.

ANDOVER
Beautiful Berkshire Estates

Just two left - and financing too! Call do see these 4 bedroom Colonials soon. Custom construction in an executive location. $73,500

OPEN HOUSE
Sunday, May 4th
From 1 to 5 P.M.

DIRECTIONS: Take Route 28 (South Main Street, Andover) to Ballardvale Road to Open House signs at Berkshire Estates.

BRUNO REALTY
475-9240
Louis M. and Catherine M. Bruno
Barbara A. Mitton
15 Main Street, Andover, Mass.

CLASSIFIED ADS

Special Notices

THERMOGRAVED WEDDING INVITATIONS and a complete line of Wedding Stationery. Fine selection of papers and type-faces. Prompt service. ANDOVER TOWNSMAN, 15 Central Street. 475-1943. a-TF

AVON TO BUY or sell, call our District Manager, Mrs. Krokyn at 688-2686. a-J-23-30-TF

NOW LECITHIN! Cider Vinegar! B6! Kelp! in double strength VB6+ capsules. Liggett Rexall Drugs. a-A-24; My-1-8-15-22-29; Ju 5

Commonwealth of Massachusetts
PROBATE COURT
Docket No. 320960

Essex, ss.

To all persons interested in the estate of CLARENCE S. WAUGH late of Andover in said County, deceased.

The executor of the will of said deceased has presented to said Court for allowance his first and final account.

If you desire to object thereto you or your attorney should file a written appearance in said Court at Salem before ten o'clock in the forenoon on the nineteenth day of May 1975, the return day of this citation.

Witness, ALBERT P. PETTORUTO, Esquire, First Judge of said Court, this seventeenth day of April 1975.

s/JOHN J. COSTELLO, Register
May 1-8-15 1975

Commonwealth of Massachusetts
PROBATE COURT
Docket No. 321962

Essex, ss.

To all persons interested in the estate of KATHERINE T. HANNON late of Andover in said County, deceased and to the ATTORNEY GENERAL of said Commonwealth.

The executor of the will of said deceased has presented to said Court for allowance his first and final account.

If you desire to object thereto you or your attorney should file a written appearance in said Court at Salem before ten o'clock in the forenoon on the nineteenth day of May 1975, the return day of this citation.

Witness, ALBERT P. PETTORUTO, Esquire, First Judge of said Court, this twenty-third day of April 1975.

JOHN J. COSTELLO, Register
May 1-8-15, 1975

Commonwealth of Massachusetts
PROBATE COURT
Docket No. 329634

Essex, ss.

To all persons interested in the estate of ALVIN C. PARISEAU late of Andover in said County, deceased.

A petition has been presented to said Court for probate of a certain instrument purporting to be the last will of said deceased by ARLENE MARIE CAIRNS of Andover in the County of Essex praying that she be appointed administratrix with the will annexed of said estate, without giving a surety on her bond, DOROTHY F. PARISEAU, the executrix named in said will, having deceased.

If you desire to object thereto you or your attorney should file a written appearance in said Court, at Salem before ten o'clock in the forenoon on the nineteenth day of May 1975, the return day of this citation.

Witness, ALBERT P. PETTORUTO, Esquire, First Judge of said Court, this eighteenth day of April 1975.

JOHN J. COSTELLO, Register
April 24; May 1-8, 1975

Lafayette was welcomed at the Rose Cottage in 1835.

We'll Pay U
FOR YOUR BURNT, WRECKED OR JUNK CAR
FARO'S AUTO PARTS
685-4641

Want Ads — YOUR BEST MARKET PLACE

ASSIFIED ADS

pecial Notices

IOGRAVED WEDDING TIONS and a complete line of Stationery. Fine selection of and type-faces. Prompt ser- NDOVER TOWNSMAN, 15 Street. 475-1943. a-TF

TO BUY or sell, call our Manager, Mrs. Krokyn at a-J-23-30-TF

ECITHIN! Cider Vinegar! o! in double strength VB6+ . Liggett Rexall Drugs. a-A-24; My-1-8-15-22-29; Ju 5

onwealth of Massachusetts PROBATE COURT Docket No. 320960
s.
persons interested in the es- CLARENCE S. WAUGH late ver in said County, deceased. xecutor of the will of said d has presented to said Court vance his first and final ac-

desire to object thereto you attorney should file a written nce in said Court at Salem en o'clock in the forenoon on teenth day of May 1975, the ay of this citation.
ess, ALBERT P. RUTO, Esquire, First Judge Court, this seventeenth day of 75.
HN J. COSTELLO, Register May 1-8-15 1975

onwealth of Massachusetts PROBATE COURT Docket No. 321962
ss.
persons interested in the es- KATHERINE T. HANNON Andover in said County, d and to the ATTORNEY AL of said Commonwealth. xecutor of the will of said d has presented to said Court wance his first and final ac-

desire to object thereto you attorney should file a written nce in said Court at Salem en o'clock in the forenoon on teenth day of May 1975, the day of this citation.
ess, ALBERT P. RUTO, Esquire, First Judge Court, this twenty-third day of 75.
HN J. COSTELLO, Register May 1-8-15, 1975

onwealth of Massachusetts PROBATE COURT Docket No. 329634
ss.
persons interested in the es- ALVIN C. PARISEAU late of r in said County, deceased. ition has been presented to urt for probate of a certain in- nt purporting to be the last said deceased by ARLENE CAIRNS of Andover in the of Essex praying that she be ed administratrix with the nexed of said estate, without a surety on her bond, HY F. PARISEAU, the ex- named in said will, having d.
desire to object thereto you attorney should file a written nce in said Court, at Salem ten o'clock in the forenoon on eteenth day of May 1975, the day of this citation.
ess, ALBERT P. RUTO, Esquire, First Judge Court, this eighteenth day of 975.
HN J. COSTELLO, Register April 24; May 1-8, 1975

yette was welcomed at the Cottage in 1835.

e'll Pay U
OR YOUR BURNT, CKED OR JUNK CAR
FARO'S
AUTO PARTS
685-4641

Special Notices

REDUCE EXCESS FLUIDS with Fluidex tablets, only $1.89 at Liggett Rexall Drug. al-My-8-15-22-29-5

Lost Bank Books

MERRIMACK VALLEY NATIONAL Bank Pass Book No. 115-67685 has been lost and application has been made for payment in accordance with Sec. 20, Chap. 167 of the General Laws. Payment has been stopped. b-b-My-1-8

ANDOVER SAVINGS BANK Pass Book No. 68526 has been lost and application has been made for payment in accordance with Sec. 20, Chap. 167 of the General Laws. Payment has been stopped. b-b-My-1-8

ANDOVER SAVINGS BANK Pass Book No. 312266 has been lost and application has been made for payment in accordance with Sec. 20, Chap. 167 of the General Laws. Payment has been stopped. b-b-My-1-8

ANDOVER SAVINGS BANK Pass Book No. 202045 has been lost and application has been made for payment in accordance with Sec. 20, Chap. 167 of the General Laws. Payment has been stopped. b-b-My-1-8

ANDOVER SAVINGS BANK Pass Book No. 309956 has been lost and application has been made for payment in accordance with Sec. 20, Chap. 167 of the General laws. Payment has been stopped. b-b-My-1-8

ANDOVER SAVINGS BANK Pass Book No. 313835 has been lost and application has been made for payment in accordance with Sec. 20, Chap. 167 of the General Laws. Payment has been stopped. b-b-A-17-24

Services Offered

PAINTING - WYNWOOD ASSOCIATES, Inc. Designers, Developers, Builders. 475-4011. c-D-3-10-17-24-31-TF

PIANO TUNING & REPAIRING - Professional Piano Service by expert technician. Former concert tuner, Baldwin Piano Co. Call Mr. Colford - dial 664-4313 (North Reading). c-My-27-TF

SIMON VACUUM CLEANER Company, Merrimack Valley's largest Sales and Service Center, offers guaranteed service on Electrolux, Hoover, Royal, Eureka, Etc. Free home demonstrations. Call 683-8359. c-O-23-30-TF

ELECTRONIC ORGAN - FACTORY Service for many organs, electronic pianos, and amplifiers. Electronic Music Service Co. 664-6161. c-A-10-17-24-TF

PONY CART RIDES - Birthday parties, or just for fun. Call 475-8528. c-A-17-24-My-1

HOME CLEANING - Husband & Wife Team. 15 years experience. Call 4 P.M. to 7 P.M., 1-667-8289. c-D-5-12-19-24-31-TF

LAKE WINNIPESAUKEE
MEREDITH, N. H.
The area's finest rental cottages for Family Fun. 18 acres of privacy - all waterfront activities. A few rentals available by the week or longer. Please call for details.
475-5800

SPRING CLEAN-UP TIME FOR YARDS & GARDENS
- Leaves & Winter debris removed
- Lawn Care
- Seeding & Fertilizing
SMITTY'S LANDSCAPING
No. Reading 664-3433

ANDOVER
ONE OF OUR AREA'S OUTSTANDING HOMES

MAGNIFICENT 9 ROOM, ANTIQUE COLONIAL with early American touches on a beautifully landscaped full acre lot. This home offers the imaginative buyer a rare opportunity.
AN ASPEN EXCLUSIVE
Call today for an appointment, 475-0663
ASPEN ASSOCIATES, INC.
REAL ESTATE 63 PARK STREET 475-0663

ANDOVER - Just Listed!
$47,900.

Eight room - 4 bedroom - 1½ bath Garrison. Immediate occupancy! Call now before this fine home is Sold.
JOHN HEWITT
REALTORS
40 ESSEX STREET
ANDOVER, MASS. 01810
Office: 475-0973
Member - "Multiple Listing Service"

ANDOVER
AND SURROUNDING TOWNS

NORTH ANDOVER - Year and half old home on new street, perfect for children. One acre of wooded land. 3 bedrooms, 2 full baths, eat-in kitchen, formal dining room, lower level finished with 26' family room with Franklin Stove and laundry. Double garage. Low taxes. $55,000

Close to town. Well built older 5 room Cape with large attic space. Living room with fireplace, dining room, sunny porch off immaculate kitchen, 2 bedrooms and bath. Detached double garage. Financing available. $39,900

Close to center of town, a house with no outside maintenance - no grass cutting, no painting. Pretty, generous rooms, two-story white Colonial. Sun floods into master bedroom, eat-in kitchen with sliding glass door and balcony, three bedrooms, smartly decorated, modern baths, finished base. A Condominium, well managed, immediate occupancy. $42,500

New to the market and priced to sell quickly. Large 61 ft., eight room Ranch. Four bedrooms, 2½ baths. Good sized rooms throughout. Two fireplaces. Unusual entrance foyer. Oversized two car garage. Walking distance to school or country club. Move quickly on this one . . . $53,500

Darling ASSOCIATES, INC.
33 CHESTNUT ST.
Andover, Massachusetts 01810
475-4515
ALL POINTS RELOCATION SERVICE, INC.

READ USE CLASSIFIED ADS for fast results

In 1945, Town Meeting turned down a Tercentenary appropriation of $21,000.

George Washington once breakfasted at Deacon Abbot's tavern.

Haggett's Pond covers 220 acres and contains about a billion gallons of water.

CARPETING
•
WINDOW TREATMENTS
•
WALL COVERINGS
Pauline Short
INTERIORS
658-5460
WILMINGTON

HOME IMPROVEMENTS
Remodeling - Additions
• Garages
• Porches • Roofing
• Repairs
SMITTY'S
CARPENTRY
No. Reading 664-3433

Vacation Bound?
Concerned?
We'll check your home for you!
Call
TOM: 475-3450 or
BOB: 475-6294
For Details

A SHORT CUT TO HOUSE HUNTING IN BOSTON'S SUBURBS

There *is* an easier way

At Hunneman and Company, Realtors, we have developed a way to help you find the home you want quickly and efficiently. It's our Short Cut information form. Ask us for one, then fill it out and send it in. We will then select specific houses for your consideration and send you all the details including pictures, prices, taxes, number of rooms, lot sizes, and any other information you want.

Why a "Short Cut?"

Because with 10 regional offices and our record of serving Greater Boston since 1929, we know our way around pretty well. And Hunneman has 40 full-time residential brokers in eastern Massachusetts. So when you buy or list with us, you receive the benefits of a group of brokers who are experts in the areas where they serve, and live.

Selecting the town you want to live in

If you are relatively unfamiliar with Boston suburbs, we will be glad to give you a tour of towns within comfortable commuting distance for you, and information about the characteristics of different towns.

We can show you *all* the listings

Our residential brokers form a network with current information about available properties in the entire Boston area. And, as a member of six major multiple listing services covering Boston's suburbs, and with our close contacts with other top Realtor offices, we can show you virtually any listed house in the Boston suburban area.

We can help you with a mortgage.

Our residential brokers are widely experienced in obtaining financing. Even in a tight money mortgage market, we have had little difficulty in getting financing for qualified buyers.

ONE EASY PHONE CALL -

and a copy of our "Short Cut to House Hunting in Boston's suburbs" will be on its way to you.

In Andover Call: 475-4477

HUNNEMAN & COMPANY, REALTORS
RTE 1, TOPSFIELD - 887-6536

Services Offered

WEDDING INVITATIONS, ETC. - Shown at your convenience, at my home, in Andover, thus a savings to you. INVITATIONS LTD. 475-5063. c-A-17-24-TF

BATHROOM SPECIAL - $300 Cash Rebate. We must install or remodel 20 bathrooms to keep our men busy for the spring, at our lowest prices ever. Fully guaranteed. No money down. Will take weekly or monthly payments. Call Dick 683-6611 any time. c-M-13-20-27-TF

KITCHEN SPECIAL - $300 Cash Rebate. We must install or remodel 15 kitchens to keep our men busy for the spring. Installation included. Your choice of style. In oak, pecan and birch. Fully guaranteed. No money down. Will take weekly or monthly payments. Call Brian 683-6611 any time. c-M-13-20-27-TF

ELECTRICAL WORK - No job too small. Reasonable rates. Free estimates. Call 475-2726. c-Jn-20-27-TF

CUSTOM UPHOLSTERY - Divans, Chairs, Kitchen Chairs, etc. Quality workmanship. Free estimates. Slip covers & custom drapes. Bel-Air Upholstery, 5A Lupine Road, Andover, 470-0388. c-S-19-26-TF

ALLEN CONTRACTING CO. - Roofing, Building, Remodeling, Painting - at sensible prices. Dependable service. No job too small or too big. Free estimates. Call 682-7443. c-N-2-9-16-22-30-TF

INVISIBLE WEAVING - Moth holes, burns, tears in clothing rewoven invisibly. Estimates cheerfully given. Call 475-3823, Mrs. Helen R. Koester, 142 Lovejoy Road, Andover. c-S-28-TF

EXPERT ALTERATIONS - For information, call Mrs. Dwyer at 475-7189. c-J-9-16-23-30-TF

CUSTOM ROTO-TILLING - for backyard gardens. Call R.D. Hoskison, 475-5471. c-My-1-8-15-22-29-TF

ANDOVER

JUST REDUCED - Best buy on the market! Spacious 6 room ranch with fireplaced living room, formal dining room, huge U-shaped kitchen with loads of cabinets, 3 bedrooms - master has ½ bath; jalousied breezeway, garage, partially finished basement, pretty yard with patio, all town services.

NOW $42,000

the Howe agency
REALTORS
475-5100
52 MAIN STREET, ANDOVER, MASS. 01810

PEACE AND TRANQUILITY

Splendid property - ideal for horses - country living - right here in Andover - charming Antique Cape - skillfully removated and added to - with 3 bedrooms, marvelous family room - all new baths and kitchen - ground level office or playroom - fine barn with 6 box stalls and almost 5 acres of sheer beauty. Back to nature - the easy way! $92,900

Call for details.

MEMBER HOMES FOR LIVING Network

Victor
THE VICTOR COMPANY, INC. REALTORS
ANDOVER, MASS. 475-2201

TREFREY

ANDOVER
JUST LISTED!
NEW TREFREY EXCLUSIVE!

SPACIOUS 4 bedroom Split with large kitchen, large fireplace family room. Wall to wall carpeting. 2½ baths, 2 car garage. Only six years old, this attractive home is bright, sunny and ideally located for children's safety. Quick access to highways. Priced in 50's

Trefrey
James T. Trefrey, Inc. REALTORS
Established 1936
5 Lowell Street, Andover, Mass.
475-0622
RAY JOHNSON, 475-0516; ROSEMARY GARVEY, 682-3318;
BETTY GIBLIN, 475-0622

READ USE CLASSIFIED ADS for fast results

Services Offered c

SLIP COVERS, CUT and stitched, custom made. Call 686-4584 or 685-4469. c-A-3-10-17-24-TF

CARPENTER - BUILDER - Interior and Exterior. Quality workmanship. 25 years experience. George Prall, 475-8789. c-N-7-14-21-27-TF

CHIMNEYS - CLEANED & REPAIRED. Gutters cleaned and repaired. Roofs repaired. Call D. E. DeMille, 1-531-9116 (Peabody). c-M-1-8-15-22-29-TF

GENERAL TREE WORK - Trees removed, pruned and repaired. Call after 5 P.M. 475-5506. c-My-1-8-15-22-29

YARDWORK - LAWN CARE, Experienced Lawn Care people working in Greater Lawrence. Reasonable and reliable. Call 688-2601 and 682-8600. c-My-1

RUSH AND CANE Seating - Chairs restored with a new natural rush or cane seat. Call 352-6831. c-J-21-28-TF

FLOOR CLEANING SERVICE, floors cleaned and waxed. Hardwood floors waxed. Dependable service. Call Mr. Kerr - 774-3865 or 944-6336. c-F-7-14-21-28-TF

CAKES - HOMEMADE & Delicious. For children's birthdays, showers, holidays and special occasions. Call Mrs. Borden, 475-4817. c-A-10-17-24-My-1

HAVING A PARTY? State licensed professional bartender available for all type functions. Reasonable rates. Call 475-1209, ask for Lou c-A-3-10-17-24-1

Instructions d

PERFORMING CLASSICAL PIANIST - Teaching advanced students with at least 3 years of experience. Call 475-9303. d-Au-15-22-29-TF

PIANO LESSONS Including theory for beginners and intermediates. Teacher Graduate of Music of BU and studied harmony with Nadia Boulanger in France. Call 475-1352. d-A-10-17-24-TF

Help Wanted e

ATTENTION WOMEN! Before you take that part-time job, please call me, $10.00 an hour for a little time and effort. 664-4898. (No. Reading). e-My-1

FOLLOW THE YELLOW SIGNS TO
GARAGE SALES
MAY 3rd 10 to 4
RAIN OR SHINE
25 Hemlock Rd. • 28 Wolcott Ave.
7 Lansbury Ln. • 11 Appletree Ln.
Consignment Sale at South Church
Sponsored by Ways and Means Circle
South Church

COMPLETE
LAWN SERVICES
AVAILABLE
Evergreens & Shrubs Trimmed
FREE ESTIMATES
Call 686-2084
JAMES CAPUTO
LANDSCAPE GARDENER
Over 35 years in business

Giant Sidewalk
SALE
May 1, 2, & 3
Thurs, Fri., & Sat.
TREMENDOUS BUYS
GRANTS
Shawsheen Plaza, Andover

CARPENTRY
PAINTING & REPAIRS
Interior & Exterior
Call - JIM HOWELL
664-2187

TREE CARE
Pruning, Repairs and Removals
Insured Certified Arborist
Call 475-0302

MAGICIAN
Robin Casanova
ALL OCCASIONS
617-969-2722

LICENSED ELECTRICIAN
All Phases of Electrical Work
ELECTRICITY
CALL
WALTER FOR BEST ESTIMATE
470-0719

Victor

MEMBER HOMES FOR LIVING Network
REAL ESTATE OFFICES IN ALL 50 STATES

THE VICTOR COMPANY, INC. REALTORS

CUSTOM DESIGNED DECK on exquisitely landscaped lot - extra nice near town location. 3 bedrooms on main level - master bedroom bath - tremendous family room with additional fireplace and bookcased wall - 2 car garage - all the tantastic deck features plus - plus - plus **$79,900**

SPLENDID RANCH - warm, comfortable and so easy to live in - beautiful fireplaced family room right off terrific easy to work in kitchen - 3 very good bedrooms, large living room with great wall space - room semi-finished in nice high basement - 2 car garage. So nice **$47,900**

TRUE SPLIT LEVEL - on a simply beautiful circle of all fine homes - gracious entrance hall - very large and pleasant fireplaced living room - formal dining room, family room with large corner fireplace and beamed ceilings, tremendous plush master bedroom with fabulous closet space and its own bath - 2 additional bedrooms, (one could be office). Most unusual **$66,900**

ON A BEAUTIFULLY LANDSCAPED ACRE - quality Colonial with large rooms and a nice homey feeling - center hall, fireplaced living room - formal dining room - delightful family room right off kitchen with sliding glass doors to patio, 4 bedrooms - and a yard that you will adore **$64,900**

RANCH WITH A LOT OF SURPRISES! Stunning new kitchen with good eating area and see through fireplace - master bedroom with adjoining lounge area - 4th bedroom, a teenagers dream, away from the rest of house - finished family room - gay carpeting - quiet circle, close to town. This one you have to see! **$43,500**

VERY SPACIOUS AND ELEGANT HOME on an acre and ½ - Bancroft School district - flagstone entrance hall, back to front living room and banquet size dining room carpeted in the prettiest tone of blue - fabulous kitchen to work in and generous dining area with sliding glass doors to deck - 4 big bedrooms, 3 fireplaces, stunning family room plus extremely usable basement. Immediate occupancy . **$83,500**

MEMBER HOMES FOR LIVING Network
NATIONAL MULTI LIST SERVICE

Victor

THE VICTOR COMPANY, INC. REALTORS
ANDOVER, MASS. 475-2201

LEE DODD'S EXCLUSIVES

GARRISON COLONIAL - 12 rooms - 2½ baths - two fireplaces - family room plus hobby room - eat-in kitchen - in ground pool. **MLS** **$65,000**

SPLIT ENTRY - West Andover - located in an ideal family neighborhood - eight rooms, two fireplaces - 1½ baths - eat-in kitchen - large sun deck. **$51,900**

ALL THE GRACE, CHARM AND ELEGANCE. . .
of an antique colonial - - lovely spiral staircase, panelling, 7 fireplaces. 12 rooms and 3 baths. Nice secluded yard and barn on ¾ acre - - near Phillips Academy.
MLS - - $79,900

WEST BOXFORD

SURROUND YOURSELF in luxury in this beautiful 6 bedroom contemporary home. Located on 2 plus acre tree studded lot. **MLS - - $115,000**

The LEE DODD Realty

30 PARK STREET
ANDOVER
475-8543

EVENINGS:
GRACE ALAKEL, 682-8746 OLGA PRICE, 948-7595

READ USE CLASSIFIED ADS for fast results

Help Wanted e

REAL ESTATE SALES - We need help! Too many clients for our brokers to handle. Please call Lee Dodd any time at 475-8543 or 475-4366.
e-My-1

YARD SALE
Neighborhood Affair
Saturday, May 3
10:00 a.m. to 5:00 p.m.
25 Bartlet St., And.
10 spd. bike, sports equipment, washing machine, craft goods, baby furn., clothing, potter's wheel, and much more.
Rain Date: Sunday, May 4

PROFESSIONAL COUPLE IN Andover desires woman to live in and care for 4 year old child. Ample time off. Salary arranged. Write to Box N-28, c/o Townsman, 15 Central Street, Andover, Mass. 01810
e-My-1-8

WANTED IMMEDIATELY! Qualified broker for expanding Real Estate office. Terrific potentials. Call James T. Trefrey, Inc., Realtors, 475-0622, anytime.
e-M-1

AVON - DO SOMETHING when your children are in school. Be an Avon Representative. Meet people. Have extra money for clothes. Choose your own hours. Interested? Call Mrs. Krokyn, 688-2686.
e-My-1

GUARANTEED
LOWEST PRICES IN TOWN!
BENSON TREE, INC.
★ Complete Tree Care ★
685-3721

SELLING?
YOUR HOME ????

Call - JOHN HEWITT, Realtors
We have capable, qualified, out-of-town and local buyers desiring all types of homes in The Andovers.
If you want YOUR HOME SOLD, "Let HEWITT Do IT."
Remember:
HEWITT IS A "HOUSE-SOLD" WORD!
Our 20th Year of Service to the Community
JOHN HEWITT
REALTORS
40 ESSEX STREET
ANDOVER, MASS. 01810
Office: 475-0973
Member - "Multiple Listing Service"

Help Wanted e

MARRIED AND DISILLUSIONED with the growth rate in your present career? You may qualify for training as a Sales Representative. Up to $1,000 per month to start. Call Mr. Marocco, 683-9493 or 686-3537.
e-J-30-TF

L.P.N. OR EQUIVALENT - to live in and care for elderly, partially ambulatory patient, in Andover. Write, giving references and salary requirements, to Box G-17, c/o Townsman, Andover, Mass. 01810.
e-A-3-10-17-24-TF

PART-TIME OFFICE Work - Must be good to excellent typist. Electric typewriter. Office in Andover. Please call 475-1588.
e-My-1

Work Wanted h

MATURE BABYSITTER - desires babysitting, evenings or any hours on Saturdays and Sundays. Please call 475-6243.
h-A-24

MASTER ELECTRICIAN - Small or big jobs. Also service calls. Reasonable rates. Will travel. Call for Free Estimate at 475-8394.
h-F-6-13-20-27-TF

SUMMER JOB - 15 yr. old Eagle Scout with excellent references is seeking regular employment in any job with any hours, any wage. Call Will at 475-3663.
h-My-1

Animals - Pets k

HORSES BOARDED - BOX Stalls; fenced-in pastures and corral. Tel. 682-7637.
k-M-27-TF

SHOWY PONY - 12 HANDS. Excellent for kids. $125. Call 475-8528.
k-My-1

Articles for Sale l

RENT NEW PORTABLE Rinse-N-Vac that steam cleans, rinses and vacuums carpets professionally clean. Scanlon Hardware, 45 Main St., Andover. 475-0102.
l-My-1

WALLPAPERS IN STOCK: Vinyls, prepasted and Regular papers. Top discounts on all brands. Close-outs from 29 cents per roll. At Spartan, of course! 225 Main St., No. Reading. Open 5 nights til 9.
l-My-1-8-15-22-29

AUCTION
Town of Andover Recycling Auction
Furniture, repaired TV's & appliances, pool table, bicycles, washers, dryers other usable items.
May 3rd, 10 - 4
RECREATION PARK
off Abbot St.
Rain Or Shine

ANDOVER - WILDWOOD AREA

BY ORIGINAL OWNER - 11 year old custom built traditional Colonial. Fireplaced living room, formal dining room, four bedrooms, delightful eat-in kitchen, family room, screened porch. Set on knoll of choice ¾ acre lot on cul-de-sac. Ideal home and location for growing family. Bancroft School area. Buyer may assume 5% mortgage. Principals only.
475-3208 - - - -**$59,900**

Want Ads — YOUR BEST MARKET PLACE

Articles for Sale i

CORD WOOD - CORD, half-cord, or any amount; delivered. Call 682-7637.
l-M-27-TF

LECITHIN! VINEGAR! B6! Kelp! Now all four in one capsule. Ask for BV6 , Liggett Rexall Drugs.
l-My-1-8-15-22-29

WOODEN OUTDOOR SWING Sets - Quality workmanship by nationally known school equipment manufacturer. Immediate delivery - call 475-0133 or write to Swings-An-Things, P.O. Box 314, Hampton, N.H. 03842 for free catalogue.
l-My-1-8

LIVE BAIT, WORMS, & Night Crawlers - 20 for $1.00. For more information, call Frank, 475-0676, between 7 - 8 A.M. or 4 - 5 P.M.
l-My-1

SCHWINN GIRL'S BICYCLE - 20 in.; 2 wheel; almost new; $50. Call after 3 P.M., 475-2366. l-My-1

"STROLLER CHAIR" children's outfit - Convertible high chair, stroller, carriage. Excellent condition. $100 or best offer. 470-0029.
l-My-1

FIVE PIECE CONTEMPORARY, Lane, bedroom set. Regular $1,200 - selling $450.00. Ladies .70 carats, white gold diamond solitaire ring, half-price. Call after 4 P.M. l-My-1

Garage Sales l-l

GIGANTIC GARAGE & BAKE Sale - by No. Sub. Mother of Twins. Great bargains; terrific pastries; clothing; furniture; bric-a-brac. Saturday, May 3, 1975. 9 A.M. to 12 noon. 8 Shady Hill Drive, No. Reading (off North Street and Pine Ridge Road).
l-l-My-1

NEIGHBORHOOD GARAGE SALE - Antiques, typewriters, cameras, miscellaneous household, odds and ends. May 3rd, 9 o'clock. Rain date, May 4th. 72 Haverhill Street, Andover.
l-l-My-1

SATURDAY & SUNDAY, May 3rd and 4th, 9 to 5, Deerberry Lane, Forest Hills, West Andover. Toys, baby furniture, household items, good variety; clothing and miscellaneous items.
l-l-My-1

Houses for Rent m-m

NORTH ANDOVER - 3 BEDROOMS; living room; dining room; applianced eat-in kitchen; in-town. June 1st occupancy. References. Lease. $275/month. Marge Crane Real Estate, 683-4108.
m-m-My-1

Apartments for Rent o

NORTH ANDOVER, Sutton St. Quiet building, 4 spacious rooms, tile bath, modern pantry. No utilities. $160 monthly. Hainsworth Agency. 682-7203.
o-My-1

Subscribe to the TOWNSMAN

Apartments for Rent o

ANDOVER - BEAUTIFUL 4 ROOM Apartment; second floor; estate location. Spacious living room has panelled fireplaced wall, lovely old tiles; adjacent kitchenette. One bedroom; ample closets and storage areas. Very attractive tiled bath. Open porch. One or 2 adults. Available July 1. $250. 475-2272.
o-My-1

TWO BEDROOM APARTMENT - with modern facilities, in Colonial setting, near town. Call 475-8235. Evenings, call 683-3409.
o-My-1

D. B. ROBERTSON
CARPENTER
Low Prices
Free Estimates - 475-4589

LEAVES RAKED & VAC.
DRIVEWAYS SEALED
SHRUBS MAINTAINED
FERTILIZING
EXTERIOR HOUSE PAINTING
GUTTERS CLEANED & TREATED
CELLARS & ATTICS CLEANED
WINDOWS CLEANED
CHAPARRAL
HOME AND YARD CARE
TREE REMOVAL & PRUNING
WEEKLY & SEASONAL MOWING
LANDSCAPING
Ed & Roy EMERSON
& SONS
FREE ESTIMATES
664-4549
664-3041

DID YOU KNOW . . .
HOUSE PAINTING
IS ONE OF MY SPECIALTIES?
Get Complete Service for your home or business property.
• SUN DECKS
• PAINTING • REPAIRS [Interior - Exterior]
• ADDITIONS • REMODELING
• BASEMENT FAMILY ROOMS
Now, more than ever, home improvements are a sensible and permanent investment
For expert Craftsmanship at Honest Prices
Call Andover - North Andover's Home Repairman
FULLY INSURED
KEN ARSENAULT
475-8892

CALL 475-1943 FOR OUR AD TAKER

ANDOVER...
AND SURROUNDING TOWNS
SOME OF THE FINE HOMES SOLD THROUGH DARLING ASSOCIATES

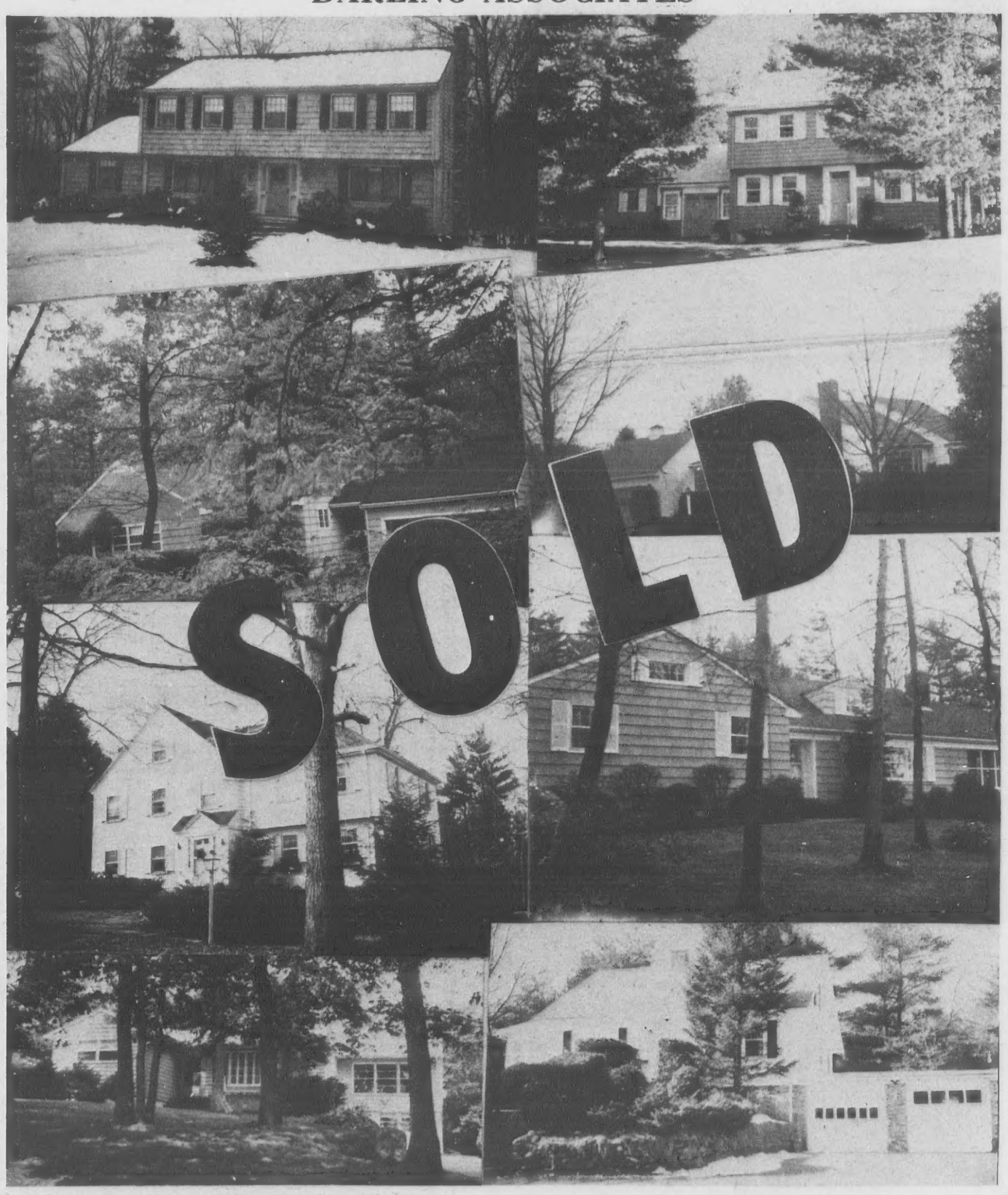

WE HAVE MANY EXCELLENT BUYERS LOOKING FOR FINE HOMES IN THIS AREA.
MAY WE LIST YOUR HOME? CALL US -
Darling
ASSOCIATES, INC.
33 CHESTNUT ST.
Andover, Massachusetts 01810
475-4515
REALTOR MLS
ALL POINTS RELOCATION SERVICE, INC.

Look to Look
BUSINESS OPPORTUNITY
Merrimack Valley's Leading Cheese Shop
Excellent Growth Record
National "Telefood" Service
Exclusive With
Robert E. Look & Associates
4 RAILROAD ST., ANDOVER
475-5800

Colonial Painting Company
Neat Interior and Exterior Painting Done Reasonable.
Satisfaction Guaranteed
1-375-0517 or 475-4178

AUCTION
Town of Andover Recycling Auction
Furniture, repaired TV's & appliances, pool table, bicycles, washers, dryers other usable items.
May 3rd, 10 - 4
RECREATION PARK
off Abbot St.
Rain Or Shine

AREA

Colonial. Fireplaced living
en, family room, screened
and location for growing
Principals only.
- - - -$59,900

R. R. REYNOLDS ROOFING
686-5466

LOOKING FOR US?
Famous
DUTCHMAID CLOTHING
Have a Party or Place an Order
CALL: Barbara Miner
475-4543

NORTH ANDOVER
OWNER SELLING

Lovely Colonial in Great Pond Road area. Year old home offers - front to back living room - formal dining room - sunfilled kitchen and dining area - sliders to sundeck - large fireplaced family room off kitchen - first floor laundry and bath. Three large bedrooms and two full baths on second floor. Carpeted throughout. Walkout basement with sliders. Two-car garage - 1½ acres. Taxes $1040.

Price - $64,900

CALL: 686-6652

ANDOVER

Trying to trim your budget? See our efficient and economical 7 room Ranch featuring 3 bedrooms, family room and 1½ baths. Complete with extra appliances, carpeting and drapes. **$46,500**

Combine indoor and outdoor living! The family room overlooks large inground pool. Rear yard privacy. A 3 bedroom home with generous dimensions. **$65,000**

NORTH ANDOVER

Completely renovated and easy to maintain! Delightful 5 room Cape ideally located near town and schools. Town sewer - low taxes. Priced for immediate sale. **$35,000**

We also have several Garrisons and Splits beginning in the middle 50's.

Doherty REALTY AGENCY, INC.
21 Elm Street, Andover, Mass. 01810
475-0260

Office Hours:
Mon.-Sat.
9 A.M. - 5 P.M.,

REALTOR® MLS

GO CLASSIFIED FOR THE ACTION YOU WANT

Apartments for Rent o

NEW, TWO FAMILY - 5 room, 2 bedroom, apartment. Features include wall/wall carpeting, continuous clean oven, garbage disposal, laundry room. Excellent location. $250/month, no utilities. Call after 5, 682-5758. o-My-1

METHUEN-DELMONT ESTATES on 495. One and 2 bedroom Luxury Apartments. Carpets, balconies, etc. $169 up, heated. No pets. Tel. 685-7838. o-A-10-17-24-TF

APARTMENT AVAILABLE NEAR center, two rooms, second floor, heated, shower, small porch, no parking, no dogs, prefer mature person. References. Call 475-5387 after 5 P.M. - o-My-1

ANDOVER, NEAR PHILLIPS Academy - One bedroom apartment; fireplaced living room; step-saver kitchen; $200 a month includes heat. Hashem Realty, 664-4191 or 944-3949. o-A-3-10-17-24-TF

Resort Places for Rent q-q

CAPE COD, WEST DENNIS - 1 year old; 3 bedrooms; furnished nicely; wall-to-wall carpeting; heated; utilities; 3 minute walk to private warm ocean beach. June and September, $100 and $150 a week; July and August, $225 a week. Available off season. Call 686-5007. q-q-M-27-TF

GOOSE ROCKS BEACH, Maine - Two bedroom Cape; all modern conveniences; 100 yards from protected beach; electric heat. Call 475-4440. q-q-A-17-24-TF

KEZAR LAKE, CENTER Lovell, Maine - 4 bedroom summer house, 200 yards from water. 1½ baths, fireplace, use of canoe. Share use of Boulder Brook Club facilities, including sandy private beach, tennis court, clubhouse, laundry facilities. Near No. Conway, N.H., Mt. Washington. Excellent mountain climbing area. 3 hours from Andover. June 28 - Aug. 3. Two week minimum rental. Call 475-4845. q-q-My-1

Office Space for Rent t

ANDOVER CENTER - 500 sq. ft. of first floor Office Space, with an additional 250 sq. ft. for storage. Includes all utilities; air conditioned; carpeted. 475-8732. t-A-17-24-TF

MODERN OFFICE SPACE available one room and 2 room suites; reasonable rate; centrally located. Brokers invited. 475-1564. t-M-29-TF

Stores For Rent t-t

ANDOVER - APPROXIMATELY 82 square feet of retail space available; Post Office Avenue, off Elm Square. Call between 8:30 and 5, Monday through Friday, 475-1651. t-t-My-1

Land for Sale u-l

FOR SALE - BY Owner - Choice wooded lot of one acre plus, in executive type area, near West Parish Church, Andover. Principals only apply. Call 475-3132 between 5 and 7 P.M. u-l-My-1-8-15

Wanted to Rent v-t

WANTED - FURNISHED HOUSE for rent. Client needs for June, July and August. Call Lee Dodd at 475-8543 or 475-4366. v-t-My-1

"Look To Look"
- REAL ESTATE SALES -

We are looking for several licensed brokers to join our rapid growth. Must be self-starters with high earning potential. Please call for confidential interview.

Robert E. Look & Associates
REALTORS
4 Railroad Street, Andover - 475-5800

Andover and Surrounding Areas
New Exclusive Listing in West Boxford

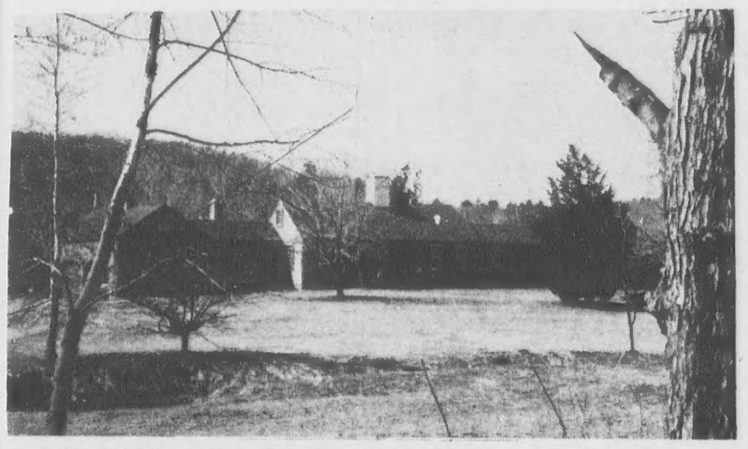

Colonial Cape Ranch in Boxford with everything - privacy, across from Town Forest, abuts a country club, approximately 8 acres with 3 stall barn, a pond, indoor heated swimming pool. Three bedrooms, 2½ baths, pretty fireplaced family room, den. An exceptional offering. **Upper Bracket**

Owner transfer makes this lovely home available for almost immediate occupancy. An excellent room arrangement with first floor laundry, fireplaced family room off the kitchen. Wooded setting on quiet circle. **$62,000**

Immaculate 5 bedroom Garrison Colonial on tree-studded lot, walking distance to elementary school. Year-old appliances are being included. **$67,000**

See our "House Beautiful" condominiums with so much charm, one has a family room, all are individually unique. Drop in to see our lighted colored pictures and one of our Gallery Counselors will give you complete information. Priced from **$39,000** to **$43,900.**

B. J. COLLINS REALTY
Gallery of Homes
COLLINS REALTY
5 Andover Street
Andover, Massachusetts
475-1242

Perkins Antiques
Antiques Bought and Sold
54 MILK ST.
NORTH ANDOVER
TEL. 685-5682

YARD CARE
LAWN MOWING
LAWN RENOVATION
SHRUB MAINTENANCE
FERTILIZING
R. D. Hoskison
475-5471

DEPENDABLE LAWN-GARDEN & TREE SERVICE Inc.
Rte. 97, Methuen, Mass.

COMPLETE LAWN-GARDEN CARE
Sodding-Seeding
Cutting-Raking
Edging-Trimming
Thatching-Fertilizing
Wood Bark & Chips
Shrub & Hedge Trimming & Planting
COMPLETE TREE CARE
Tree Removal & Trimming
Lot and Land Clearing
Brush Chipping-Cabling

"CALL OR COME TO OUR STORE"
DIRECTIONS: Rte. 495 North, Exit onto Rte. 97, Go 3½ miles to Methuen and Salem, N.H. border.
OPEN 8-8 Tues.-Fri., 9-5 Sat. & Sun.
685-3072

AYER'S VILLAGE NURSERY & GARDEN CENTER
Evergreens
Flowering Shrubs
Fruit & Shade Trees
Lawn Seed & Fertilizer
Vegetable Fertilizers
Peat Moss
Bark Nuggets & Mulch
Landscape & Gardening Tools

ATTENTION: VEGETABLE GARDENERS
WE HAVE PROFESSIONAL "DO IT YOURSELF" VEGETABLE GARDENING BOOKS, FERTILIZERS AND TOOLS.

COMPLETE GROUNDS MAINTENANCE AND YARD BEAUTIFICATION
SHRUB & LANDSCAPE DESIGNING PLANTING

•Fully Insured •Residential •Commercial •Free Estimates

FITZGERALD HENDERSON, PORTER, Inc.
BUILDERS

RESIDENTIAL, COMMERCIAL & INDUSTRIAL
Repairs & Remodeling
475-3062

READ USE CLASSIFIED ADS for fast results

Land for Sale u-l

LOOKING TO INVEST? Large tracts of beautiful New Hampshire acreage. Good leverage. With 10% down - 10 year financing arranged. Call Mita Realty, 682-1222. After 6 P.M., 475-9546. u-l-O-24-31-TF

Wanted - Real Estate u-u

PRIVATE PARTY DESIRES, from owner, spacious and gracious older Colonial home with approximately 1 acre of land, in quiet area of Andover. Condition unimportant. Write to Box M-B, C/o The Townsman, Andover, Mass. 01810.
u-u-M 6-13-20-27-TF

Wanted to Buy v

ANTIQUE - OR ANYTHING old, Marble-top, Walnut Grape and Rose carved Furniture, Glass, China, Silver, Jewelry, Clocks, Prints, Frames, Guns, Coins, Furniture, Etc. William F. Graham Jr., 165 Golden Hill Ave., Haverhill, Mass. Tel. 372-3708, will call to look. v-TF

ANTIQUES - ANYTHING 40 YEARS old or older. Frames, Brass Beds, Trunks; Cut Glass; Jewelry; Oak & Marble Top Furniture. 688-3072 days; 475-9343 evenings. v-S-28-TF

DELUXE
OFFICE SPACE FOR RENT
Center of Andover
Parking Included
475-1156

Motorcycles x

PUCH, 175-CC TRAIL Bike with lights, only 250 miles, excellent handling and color. $750.00 or best offer. Call 475-1507. x-My-1

Automobiles for Sale y

1965 VOLVO Mo. 122S. Needs work but in basic good shape. $110. Call 475-7045. y-My-1

Mobile Homes y-y

55 Ft. X 10 Ft. Mobile Home - 2 bedrooms; wall-to-wall panelling; cathedral ceiling. Excellent permanent or summer home. $2,995. Call after 6, at 1-603-329-6058 or 893-0243.
y-y-My-1

The first delivery of mail in Andover took place November 10, 1897.

"Look to Look"
ANDOVER

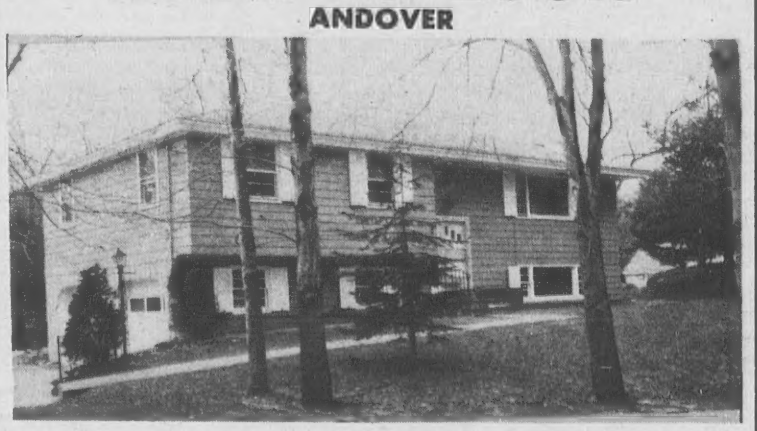

Loads of privacy in this great 3 Bedroom Custom Split Entry. Lovely Paneled Family Room with Fireplace. Additional acreage available for the horse lovers. Realistically Priced at $46,900

Robert E. Look & Associates
REALTOR® 4 Railroad Street, Andover - 475-5800 MLS

$2000.00 TAX CREDIT

"Oak-Knoll" at Andover
On ¾ Acre Lots - Ready For Occupancy

GARRISONS & SPLITS
$55,900 and UP
Bancroft School Area

Intersection of Summer Street and Highland Road
One Mile from Andover Center
FOR APPOINTMENT CALL BUILDER
J. J. Segadelli Inc.
475-7755 OR 1-369-6574 (Call Collect)

ANDOVER

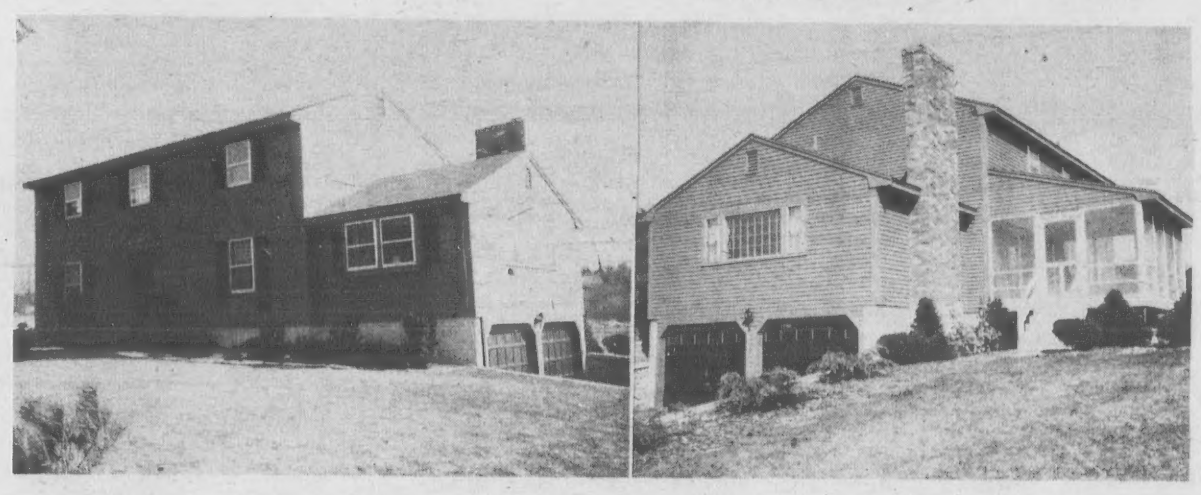

- EXCLUSIVE -

EXCITING FOUR BEDROOM COLONIAL IN WEST ANDOVER

Fireplaced family room - Beautiful screened porch for summer enjoyment - 2½ baths - laundry on first floor - tastefully decorated. **A-474**
$62,900

OFF SUNSET ROCK ROAD - in much desired Pike School Area. Spacious "T"-shaped, contemporary ranch - 34 x 14 foot fireplaced living/dining room with completely glassed wall affording a breathtaking view of beautiful grounds. Private master suite - four bedrooms - 2½ baths. Two car garage. **A-518**
$64,900

EXCELLENT INVESTMENT OPPORTUNITY - Located only minutes from Routes 93 and 495 - Single family and a two family home - sold as a package. Country atmosphere in West Andover. **A-499** **$48,000**

A CHARMING, TWO BEDROOM HOME in a private setting within walking distance to downtown. Ideal starter home with loads of charm. Wide pine board flooring, family room with free standing fireplace in walk-out basement. Many other exciting features. **A-520** **$25,500** **EXCLUSIVE**

The Helmsley Company
89 North Main Street
Andover, Massachusetts
475-6886

REALTOR® MLS

City to City
Crossing the Country

Bicentennial Observance Planned For Schools

Andover's Bicentennial celebrations will officially begin this month with a week long commemoration in the town's schools; May 26-31. Choosing the theme "The Spirit of '76" each school has worked out its own program, in some cases, each grade has a special emphasis.

At the Sanborn School, an open house will feature a display of quilts made by the students.

Doherty School students will designh original postage stamps and flags with the Bicentennial in mind.

The Shawsheen pupils are planning a Guide to the American Revolution in poster form and have already ordered patterns for costumes to be worn that week.

At South School there will be a field day with sports and games of the Revolutionary period.

Bancroft will reproduce a Colonial school room.

The Bicentennial Week Musical program at East Junior High will be called Happy Birthday America while at West Junior High the program held after the outdoor barbecue will have the theme This Land Is Your Land.

A Bicentennial newspaper patterned after the newspapers of the Colonial period will be published at the High School where a Liberty Tree will be planted and a Liberty pole set up.

These are just the highlights of the events with many more planned. In all schools the cafeteria department will serve Colonial meals featuring foods known to our ancestors.

So will begin Andover's year long celebration of the nation's 200th birthday. Throughout this year, historians will be working to gather and to catalog information about Andover as it was in 1775-76; articles will be written, tours held and historical areas marked.

Next May, Andover will begin a concentrated two month period of remembering with the largest parade in her history to be held May 9. 200 years ago in May, 1776, the Continental Congress was meeting in Philadelphia and debating the pros and cons of independence. The New England delegation including John Adams was in the forefront of those pushing to sever ties with England. A committee of that congress was chosen to draft a resolution looking towards independence. Passed on May 15, 1776, such a resolution drafted by John Adams of Massachusetts "was considered by men of understanding on all sides as equivalent to a declaration of independence."

Following such a precedent, Andover will celebrate that declaration with a parade in May and continue that celebration until the anniversary of the signing of a Declaration of Independence by all the 13 colonies on July 4.

Down the Years

(Continued from Page 26)

mittee to teach at the U.S. Occupation Forces School in Japan.

Candidates for the Punchard High and Junior High Headmaster's position were interviewed by the school committee in executive session lasting beyond midnight.

10 Years Ago - May, 1965

Harry A. Loebel, Raytheon Co. Andover plant manager, has been named president of the Greater Lawrence Chamber of Commerce.

Town Moderator Arthur Williams denies he will dump present members of the Finance Committee in favor of pro-manager advocates.

Phillips Academy will dedicate its new FM station, a gift of Robert W. Sarnoff, on Saturday.

New radar equipment has been installed in one of the town's police cruisers and is now in use in an effort to curb speeding in all areas of the town.

Spring rainfall watched by public works officials in hopes of bringing Haggetts pond up to level and avoiding restricted use of water this summer.

Merit Scholar

(Continued from Page One)

The 1,424 winners of college-sponsored Merits were selected by officials of the colleges themselves. Stipends range from $100 to $1,500 per year, depending on financial need. The average total value of such scholarships this year is about $2,500.

The list of college-sponsored winners was the third and final announcement made by the National Merit Corporation.

In addition to their one-time, non-renewable scholarships, which Susan won, there were also 1,300 corporate-sponsored, four-year scholarships, but no local winners in that category.

The 1975 Merit competition begen in October, 1973, when more than a million high school juniors took the Preliminary Scholastic Aptitude Test/National Merit Scholarship Qualifying Test (PSAT/NMSQT).

About 15,000 semifinalists, the highest scorers in each state, were announced last September, representing less than one-half of one percent of the graduating high school seniors in the U.S.

Mark Travis, the son of Mr. and Mrs. Mark Travis, 62 Elm Street, and Albert I. Alexander, son of Mr. and Mrs. Albert Alexander, 14 Osgood Street, both seniors at Andover High, were also chosen as SemiFinalists, and became Finalists by meeting further requirements. They receive Certificates of Merit.

A total of 3,700 winners were chosen this year to receive Merit awards worth more than $8 Million.

THE 398th FINANCE UNIT
Has Immediate Openings In Lawrence

YOU CAN EARN
$2.86 TO $5.20 AN HOUR
ATTENDING MEETINGS PLUS:

. . . promotion and retirement benefits; $20,000.00 full-time Servicemen's group Life Insurance and Post Exchange privileges.

We're looking for people with and without prior military service. No experience is necessary, we will train you.

One year enlistments are available. Transfers from other reserve units are accepted. An equal opportunity employer.

IF INTERESTED CALL 686-3771

or visit us at the Lawrence Army Reserve Center, North Parish Road, Lawrence any Thursday night between the hours of 7:00 and 11:00 P.M.

THE ARMY RESERVE
IT PAYS TO GO TO MEETINGS

SIMEONE
Pharmacy
2 Main St., Andover
Prescription Specialists
Tel. 475-0418
Rx

I JUST COULDN'T DO IT ON MY OWN

I wished I joined Gloria Stevens a long time ago. I lost weight on my own. Every pound got harder and harder. I finally admitted that I just couldn't do it on my own. I couldn't reach my goal, without help. Even if I had lost the weight on my own, I know I wouldn't have lost the inches where they really counted, my hips and thighs. That takes exercise. One of my friends joined Gloria Stevens and got fantastic results. That made up my mind. I joined; I love it; I've never regretted it. I've lost 12½ pounds and 13½ inches.

Don't do what I did. Don't wait. Come to Gloria Stevens for the professional guidance and friendly, sincere help, which is a must.

HELEN PRIVE

NO DIETS EVER WORKED FOR ME

I've always been a size 18 and now I'm a size 10-12. No diets ever worked for me until I came to Gloria Stevens Figure Salon. I lost 33 pounds in five months. It's like a home away from home at Gloria Stevens. The people are so nice. I recommend it to everyone, who wants to feel good.

JAN MARTIN

- NO CONTRACTS
- INEXPENSIVE
- INDIVIDUAL PROGRAMMING
- NO DISROBING
- FUN EXERCISE PROGRAM
- SENSIBLE DIET PLAN
- GUARANTEED RESULTS

Super Special
2 weeks for $10
LIMITED OFFER

Gloria Stevens
FIGURE SALONS

New ATLANTIC PLAZA
265 Main St. No. Reading
Daily 9 - 9, Sat. 9 - 5 Tel. 664-5102

CERRETANI'S PLAZA
Jct. 495 & 110 Methuen
Daily 9 - 9, Sat. 9 - 3

CALL NOW FOR APPOINTMENT

Painting Improvements
Wm. LAWRIE

Interior & Exterior PAINTING
WALLPAPERING
Call 475-0924